

## Nationale Hinterlegungen

In der folgenden Liste werden die beim Eidgenössischen Institut für Geistiges Eigentum hinterlegten Designs publiziert. Dabei sind der Reihe nach angegeben:

- internationale Klassenangaben
- Hinterlegungsnummer
- Hinterlegungsdatum
- Allenfalls Aufschub der Veröffentlichung
- Anzahl der hinterlegten Designs
- Bezeichnung
- Name und Wohnsitz des Hinterlegers oder der Hinterlegerin
- gegebenenfalls Name und Wohnsitz des Designers oder der Designerin
- Name und Geschäftssitz des allfälligen Vertreters oder der Vertreterin
- gegebenenfalls Prioritätsangaben
- gegebenenfalls Beschreibungstext
- Ordnungsnummer
- Reproduktion des Designs

## Internationale Hinterlegungen

Die bei der Weltorganisation für geistiges Eigentum in Genf hinterlegten Muster und Modelle mit Benennung Schweiz geniessen den gleichen Schutz wie national hinterlegte Designs. Sie werden jeweils im Blatt «Bulletin des dessins et modèles internationaux» veröffentlicht. Dieses Publikationsorgan ist deshalb für eine vollständige Recherche unbedingt beizuziehen.

## Topographien

Angaben über die vom Eidgenössischen Institut für Geistiges Eigentum eingetragenen Topographien von Halbleitererzeugnissen werden in folgender Anordnung aufgeführt:

- Eintragsnummer
- Anmeldedatum
- Bezeichnung
- Name und Wohnsitz des Anmelders oder der Anmelderin
- gegebenenfalls Name und Wohnsitz des Herstellers oder der Herstellerin
- Name und Geschäftssitz des oder der allfälligen Bevollmächtigten
- Datum und Ort einer allfälligen ersten geschäftlichen Verbreitung der Topographie

## Dépôts nationaux

Les designs déposés à l'Institut Fédéral de la Propriété Intellectuelle sont publiés dans la liste qui suit. Les indications y relatives sont mentionnées dans cet ordre:

- indications des classes internationales
- numéro de dépôt
- date de dépôt
- le cas échéant, ajournement de la publication
- nombre des designs déposés
- désignation
- nom et domicile du/de la déposant/e
- le cas échéant, nom et domicile du/de la designer
- nom et domicile de l'éventuel/le mandataire
- le cas échéant, indication de priorité
- le cas échéant, description du design
- numéro attribué à chaque design
- reproduction du design

## Dépôts internationaux

Les dessins et modèles déposés à l'Organisation Mondiale de la Propriété Intellectuelle à Genève qui désignent la Suisse jouissent de la même protection que les dépôts nationaux. Ils sont chaque fois publiés dans la feuille «Bulletin des dessins et modèles internationaux». Pour une recherche complète, il est indispensable de consulter ledit organe de publication.

## Topographies

Les indications concernant les topographies des produits semi-conducteurs, enregistrées par l'Institut Fédéral de la Propriété Intellectuelle, sont énumérées dans l'ordre suivant:

- numéro d'enregistrement
- date de dépôt
- désignation
- nom et domicile du/de la déposant/e
- le cas échéant, nom et domicile du/de la producteur/trice
- nom et domicile de l'éventuel/le mandataire
- date et lieu d'une éventuelle première mise en circulation de la topographie

## Depositi nazionali

Nella lista seguente vengono pubblicati i design depositati presso l'Istituto Federale della Proprietà Intellettuale. Sono menzionati nel seguente ordine:

- indicazioni delle classi internazionali
- numero di deposito
- data del deposito
- se del caso, indicazione che la pubblicazione è stata differita
- numero dei design depositati
- designazione
- nome e domicilio del depositante
- se del caso, nome e domicilio del designer
- nome e sede di un eventuale mandataro
- se del caso, indicazioni di priorità
- se del caso, descrizione del design
- numero d'ordine
- riproduzione del design

## Depositi internazionali

I disegni e modelli depositati presso l'Organizzazione Mondiale della Proprietà Intellettuale a Ginevra con denominazione Svizzera godono della medesima protezione del deposito nazionale. Essi vengono pubblicati ogni volta nel foglio «Bulletin des dessins et modèles internationaux». Quest'organo di pubblicazione è da consultare se si vuole effettuare una ricerca completa.

## Topografie

Le indicazioni concernenti le topografie di prodotti a semiconduttori depositati presso l'Istituto Federale della Proprietà Intellettuale sono menzionate nell'ordine seguente:

- numero di registrazione
- data del deposito
- designazione
- nome e domicilio del/la richiedente
- se del caso, nome e domicilio del/la produttore/trice
- nome e sede di un eventuale mandataro
- data e luogo di un'eventuale prima messa in circolazione della topografia

**Hinterlegungen**  
**Dépôts**  
**Deposit**

Cl. 25-01                      **133 554**                      09.01.2007  
 2 design – éléments de construction  
 Déposant: HALDI' Sàrl, 4, Bd des Promenades, 1227 Carouge  
 Designer: Robert Haldi, Troinex  
 Mandataire: MICHELI & CIE SA, 1226 Thônex  
 Fin de la période ajournement de la publication

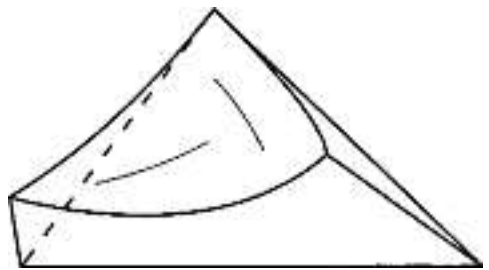
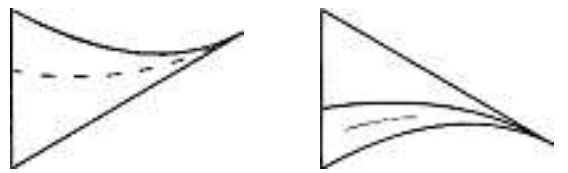
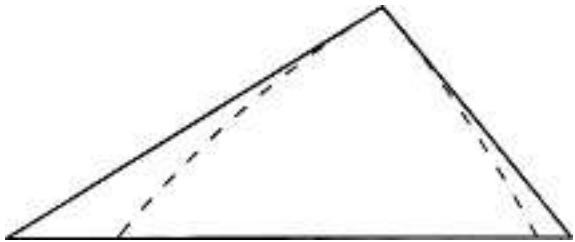
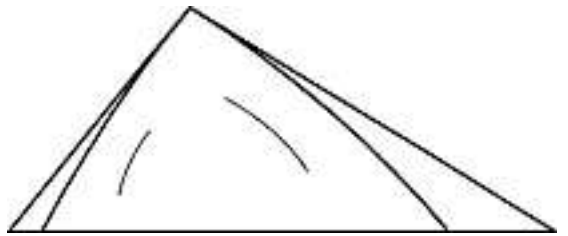

14838A

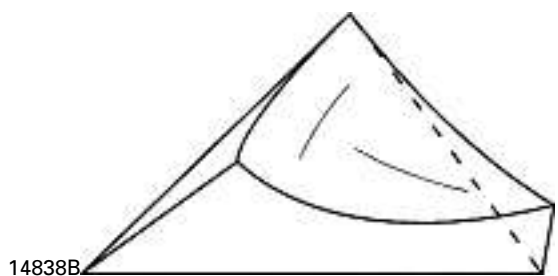
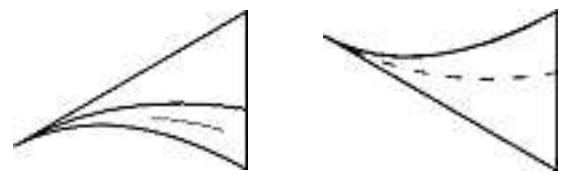
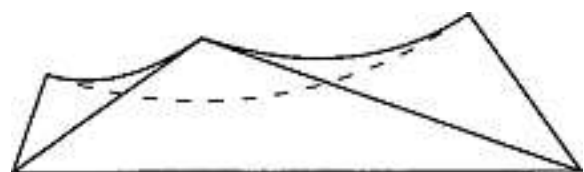
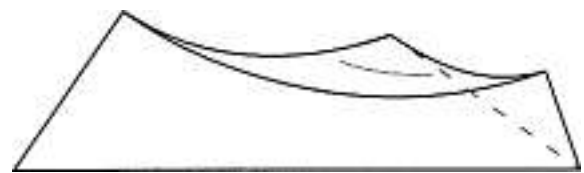
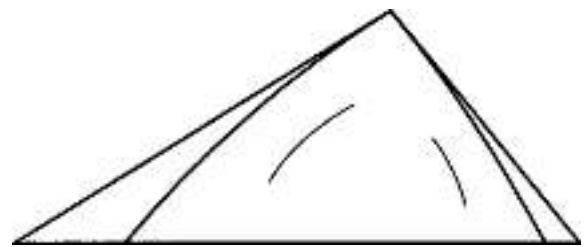
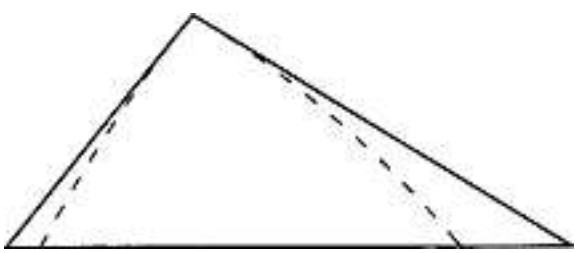

14838B

Cl. 02-02                      **134 013**                      28.05.2007  
 1 Design – Kleidungsstück  
 Hinterleger: Andrea Tauss, Luzernstrasse 48, 4553 Subingen





Tragetuchponcho

Cl. 02-04 **134 014** 31.05.2007  
 3 Design – Schuhe  
 Hinterleger: Crocs, Inc., 6328 Monarch Park Place, Niwot, CO, US  
 Designer: Stefano del Biondi, Noventa Padovana; Lucio Stefanello, Mestre  
 Vertreter: Keller & Partner Patentanwälte AG, 3000 Bern 7  
 Priorität: US, 04.12.2006; US, 23.05.2007



1





2

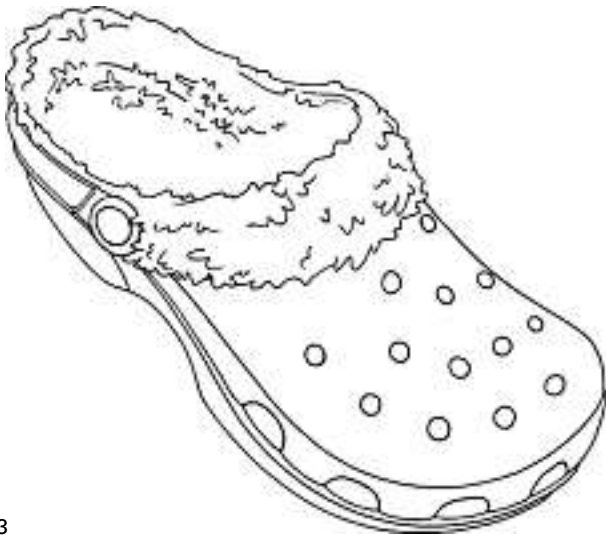

3

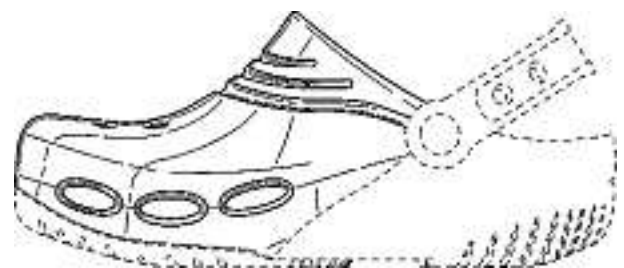
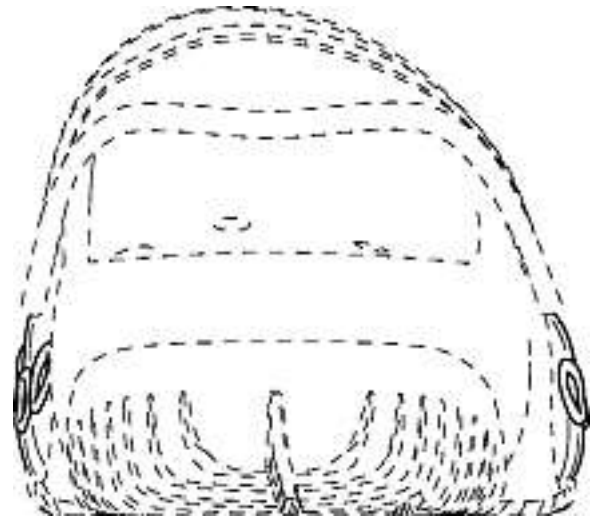
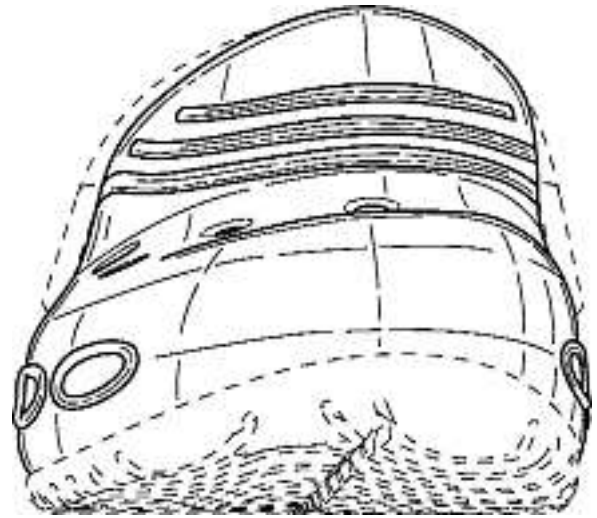
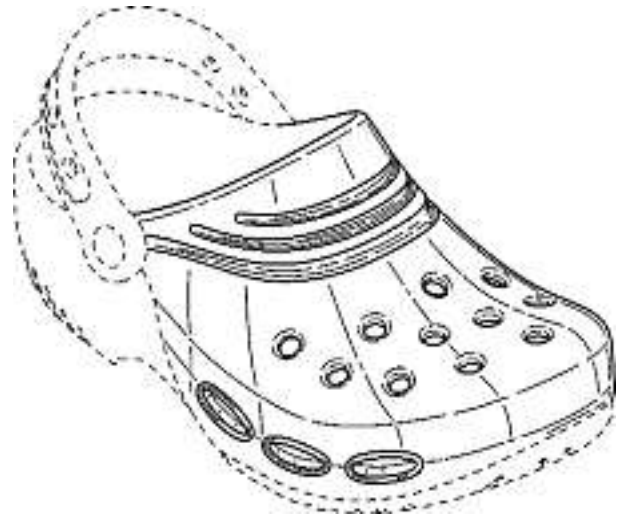

Cl. 02-04 134 015 11.06.2007  
 7 Design – Schuh  
 Hinterleger: Crocs, Inc., 6328 Monarch Park Place, Niwot, CO, US  
 Designer: Stefano del Biondi, Noventa Padovana; Marianna Zuin, Villatora di Saonara; Stefano Ferniani, Padova; Aldo Ferniani, Abano Terme  
 Vertreter: Keller & Partner Patentanwälte AG, 3000 Bern 7  
 Priorität: US, 15.12.2006; US, 16.12.2006; US, 30.05.2007

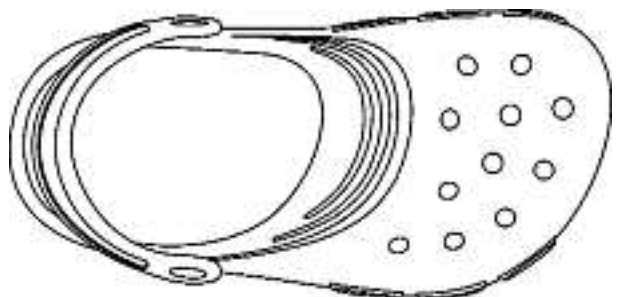
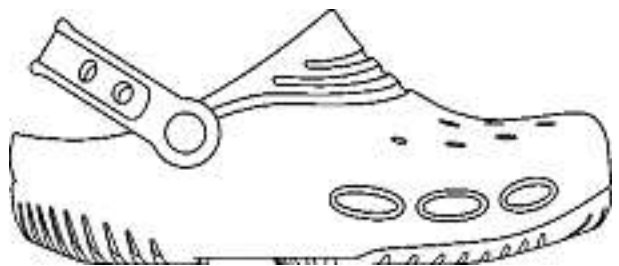
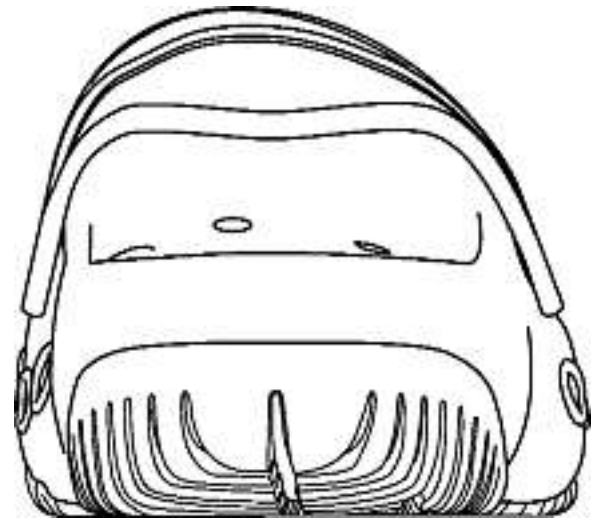
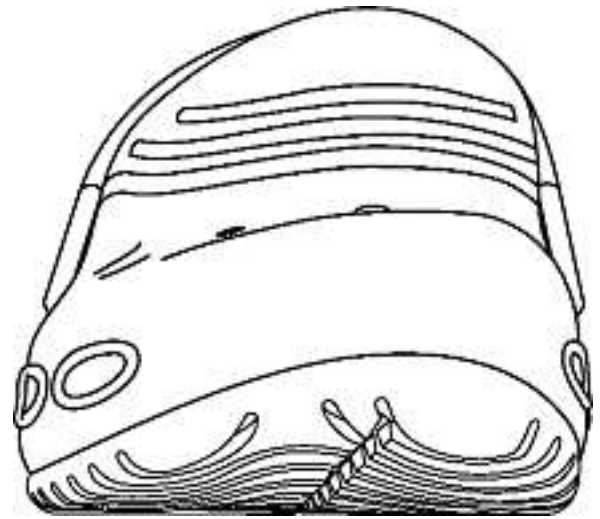
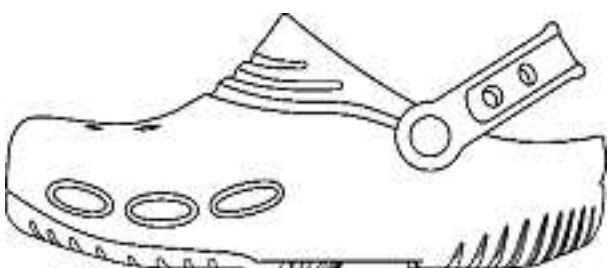
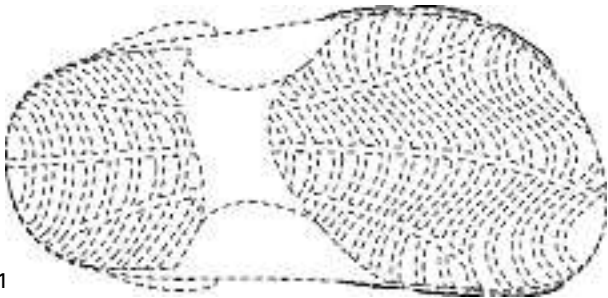
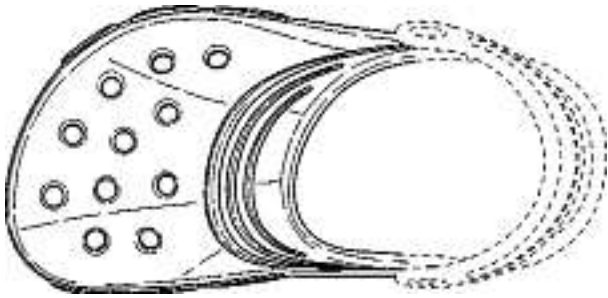
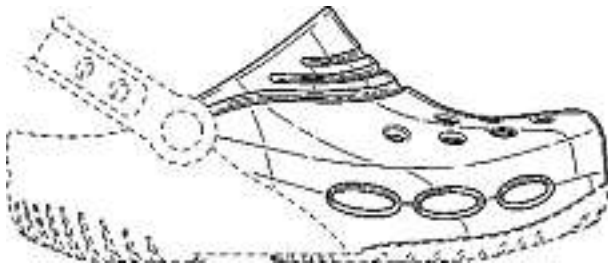

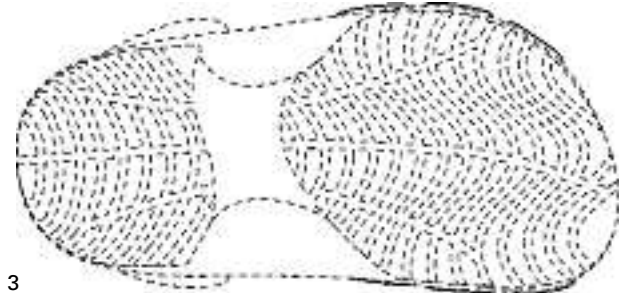
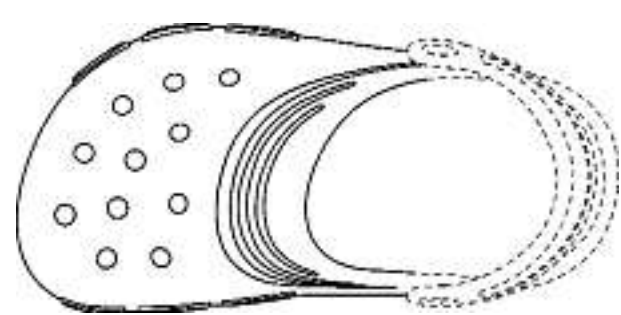
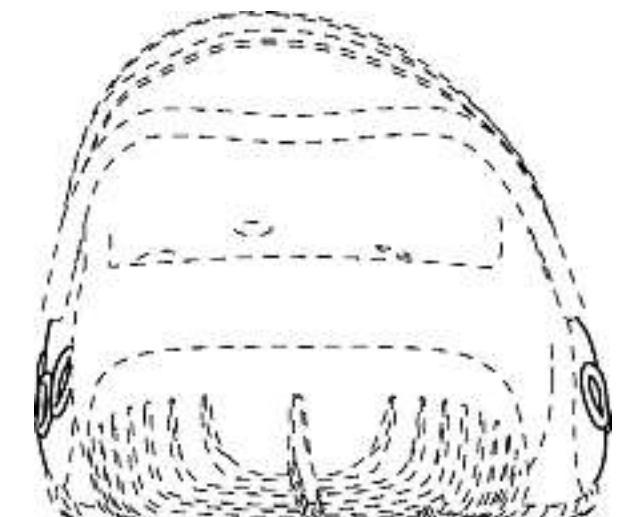
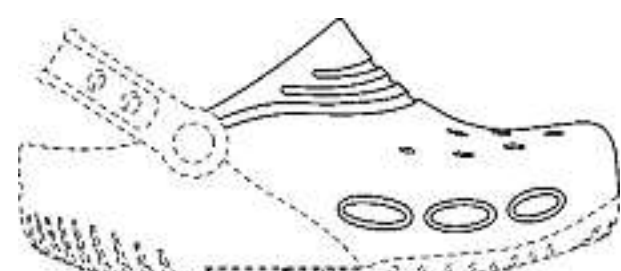
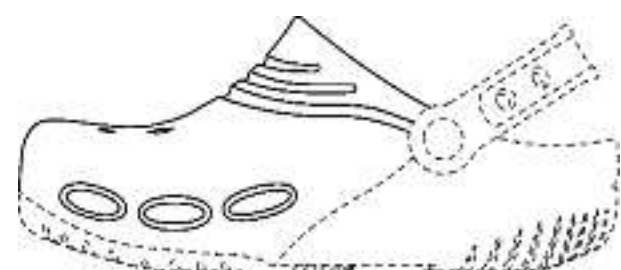
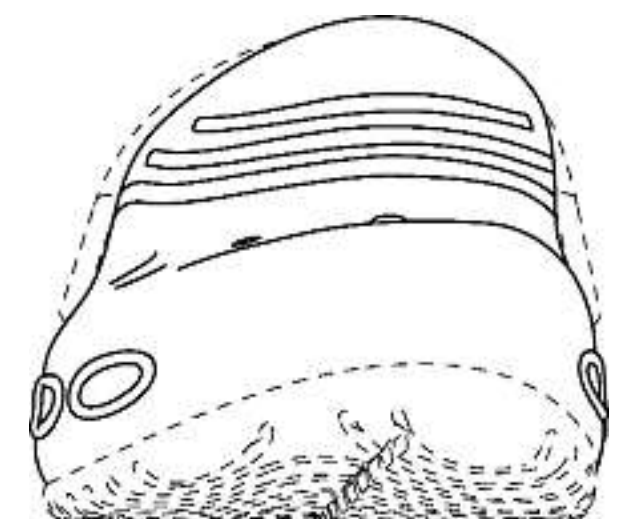
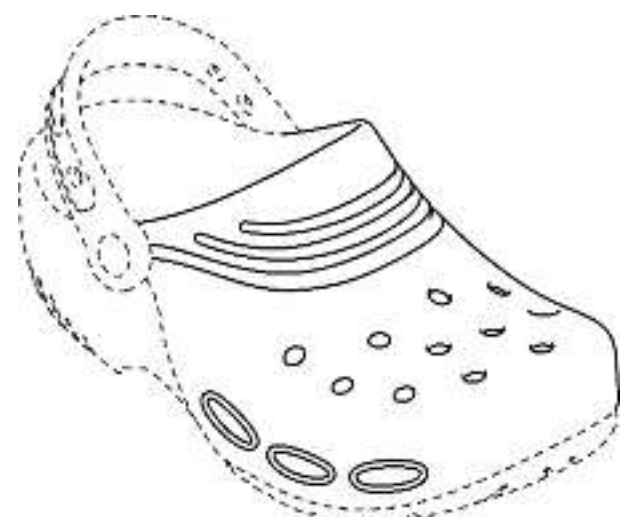
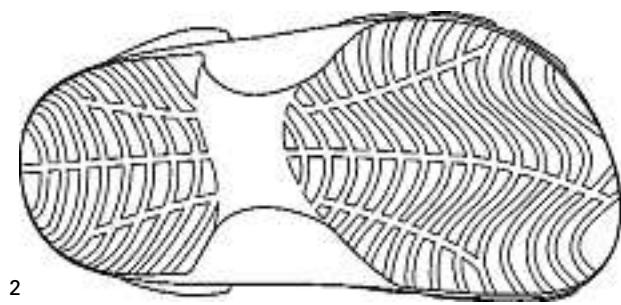

3







5

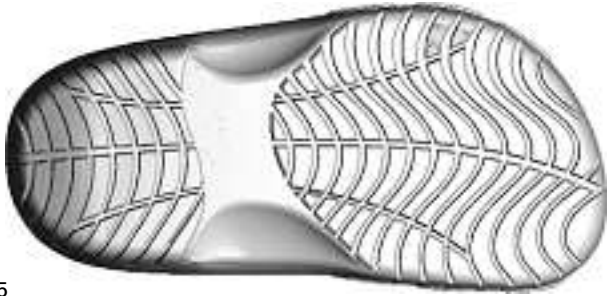

6



7



Cl. 02-06 134 016 29.05.2007  
2 Design – Krawatten  
Hinterleger: Ruth Klausner, Ottenbergstrasse 35, 8049 Zürich

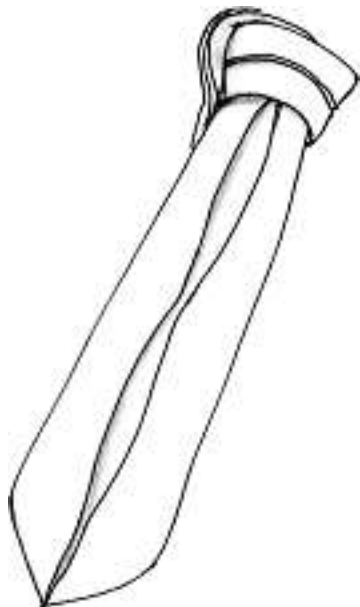

01

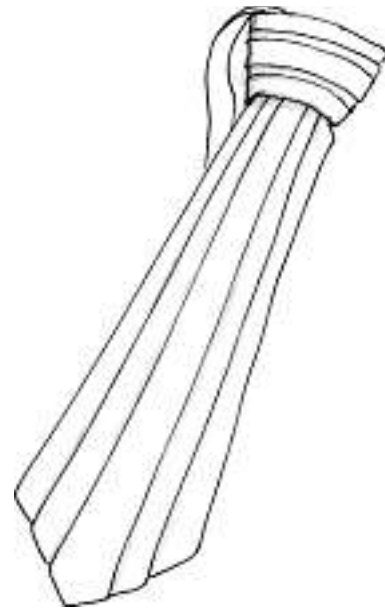

02

Cl. 03-01 134 017 05.06.2007  
14 Design – Sparkasse  
Hinterleger: René Hagspiel, Industriestrasse 12,  
9303 Wittenbach



100DIG





100DIK



117ELB



115DRG



119HUG



115DRK



119HUK



123KRG



126DEK



124KRK



131ELG



125DEG



132ENG



133PIG

Cl. 03-01 134 018 29.06.2007

1 Design – Tasche

Hinterleger: Pack Easy AG, Hasliring 12, 6032 Emmen

Designer: Marion Klein, Meggen

Vertreter: Lenz &amp; Staehelin, Rechtsanwälte, 8027 Zürich

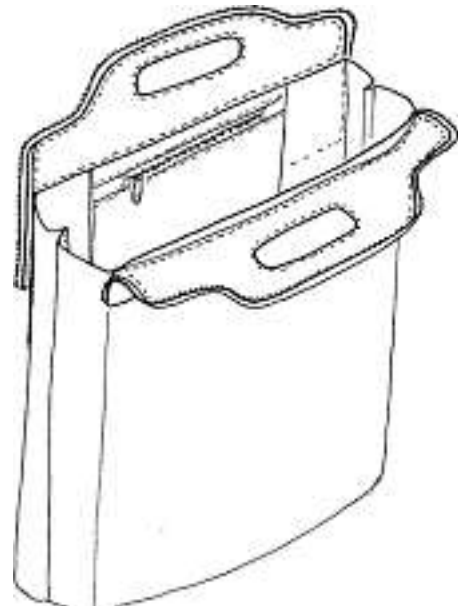
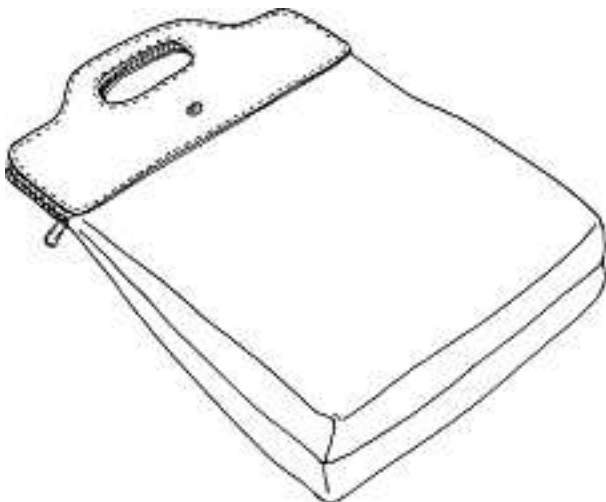
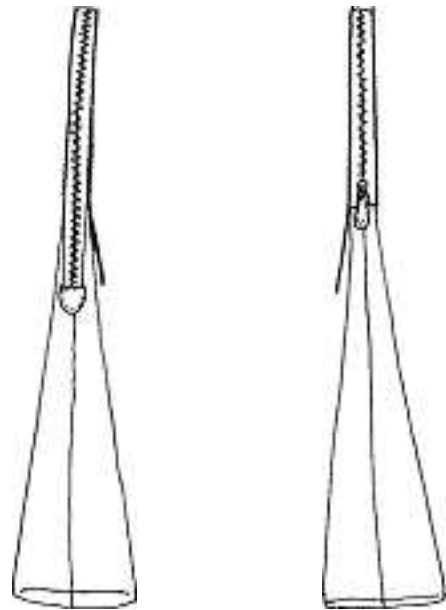
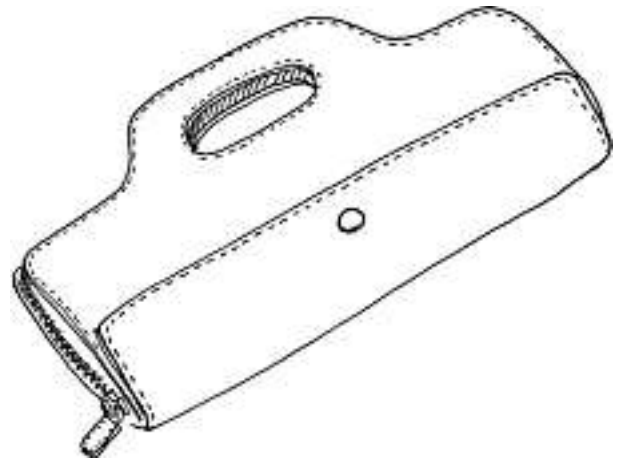

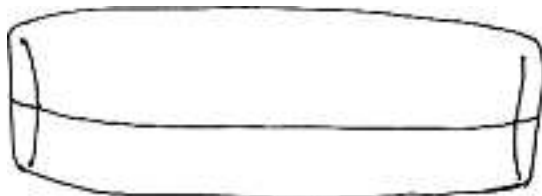

Cl. 06-01 134 019 22.05.2007  
 1 Design – Stuhl  
 Hinterleger: Albin Rigert, Schössligasse 5, 6044 Udligenswil



Mars

Cl. 06-01 06-03 134 020 04.06.2007  
 2 Design – Stuhl, Tisch  
 Hinterleger: Rolf Benz AG & Co. KG, Haiterbacher Strasse  
 104, 72202 Nagold, DE  
 Designer: Georg Appelshauser, Stuttgart; Norbert Beck,  
 Markdorf  
 Vertreter: Bovard AG, 3000 Bern 25  
 Priorität: EM, 12.01.2007; EM, 12.01.2007





1

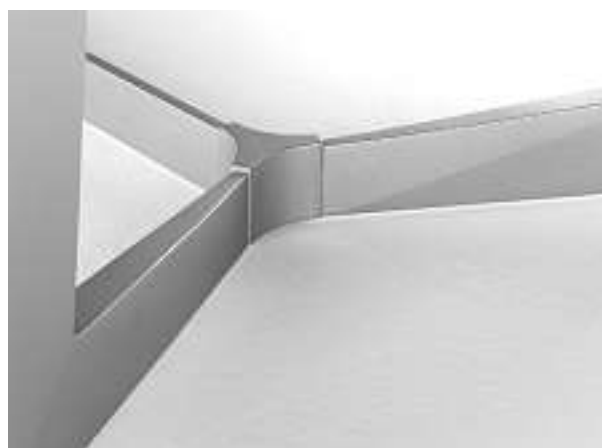
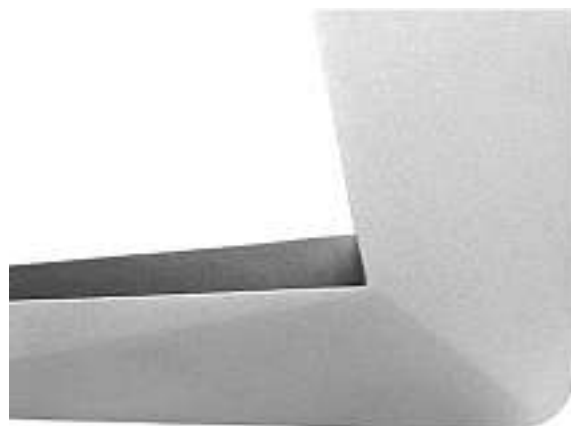



2

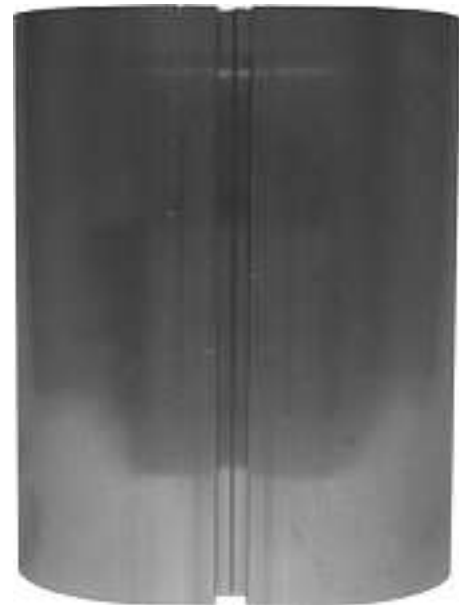

Cl. 06-06                      134 021                      16.05.2007  
1 Design – Profil  
Hinterleger: BFE Studio und Medien Systeme GmbH,  
An der Fahrt 1, 55124 Mainz, DE  
Designer: Holger Pieroth, Ginsheim; André Schwarz,  
Ingelheim  
Vertreter: Luchs & Partner, Patentanwälte, 8002 Zürich  
Priorität: DE, 19.12.2006



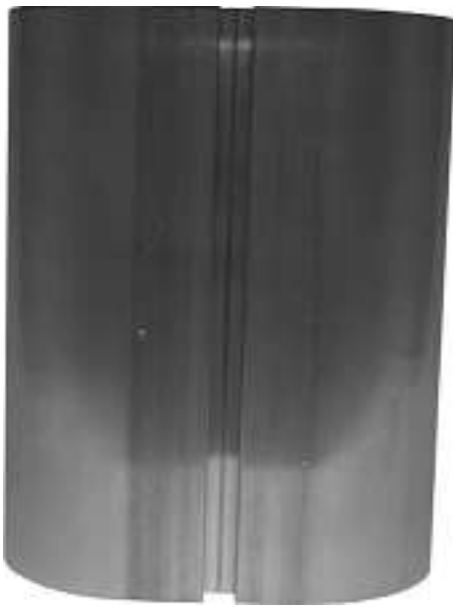

1

Cl. 06-06 134 022 11.06.2007  
 1 design – support - table  
 Déposant: Edgar Fatio, 12, avenue de la Gare, 1166 Perroy



arbre à fondue

Cl. 07-04 07-06 134 024 12.06.2007  
 8 Design – Schwingbesen, Kellen, Pinsel, Schaber, Schaufel, Zange  
 Hinterleger: Kuhn Rikon AG, 8486 Rikon im Tösstal  
 Designer: Philipp Beyeler, Bern; Marc Huber, Turbenthal  
 Vertreter: Isler & Pedrazzini AG, 8027 Zürich

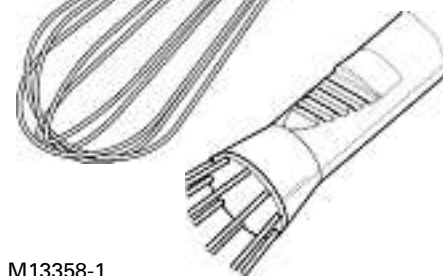
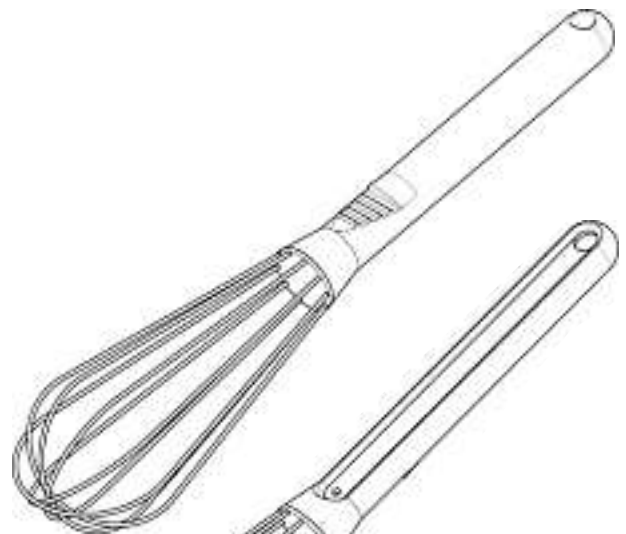
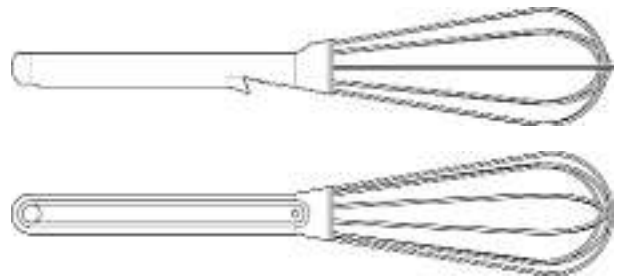

M13358-1





M13358-2

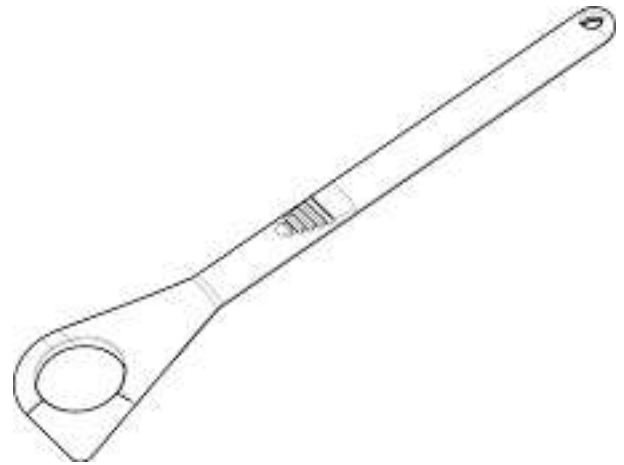
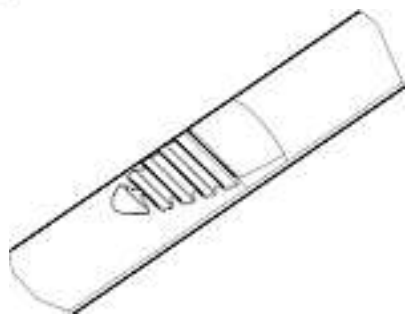
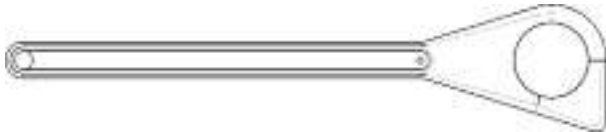
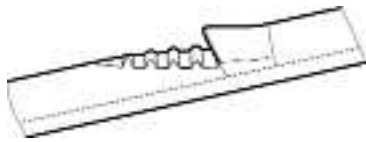

M13358-3

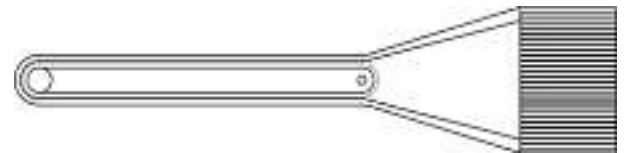



M13358-4

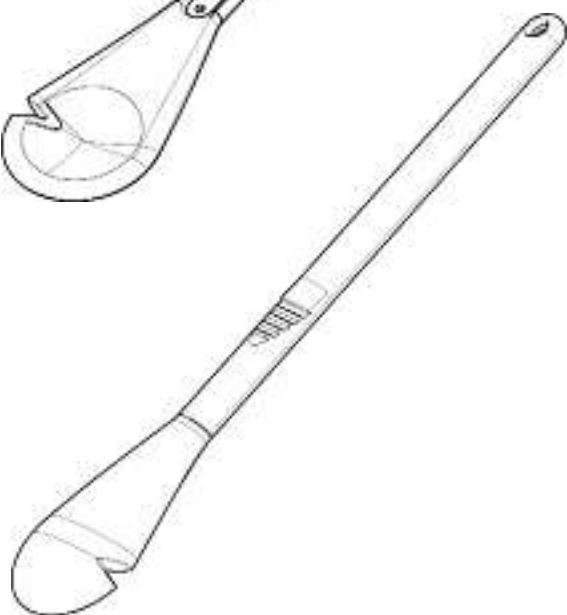
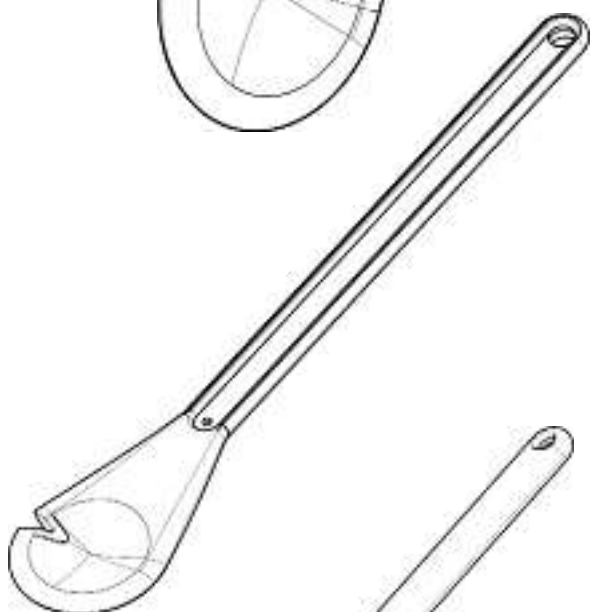
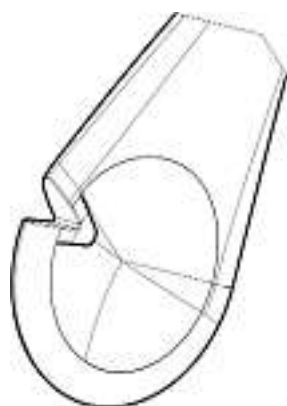

M13358-5

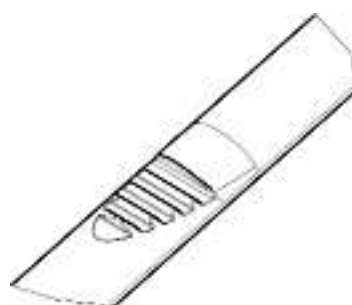



M13358-6

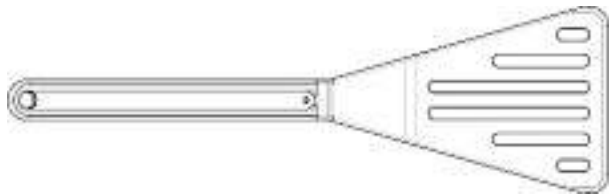

M13358-7



M13358-8

Cl. 07-05 **134 025** 05.06.2007  
 4 Design – Reinigungsmitteltabletten  
 Hinterleger: Budich International GmbH, Dieselstrasse 10,  
 32120 Hiddenhausen, DE  
 Designer: Meinrad Budich, Hüllhorst  
 Vertreter: Isler & Pedrazzini AG, 8027 Zürich  
 Priorität: EM, 08.12.2006



M13341-1



M13341-4



M13341-2



M13341-3

Cl. 08-05 **134 026** 06.06.2007  
 6 Design – Luftpumpe und Zubehör  
 Hinterleger: NVB International Ltd, Amberley Place,  
 107-111 Peascod Street, Windsor, Berkshire SL4 1TE, GB  
 Designer: Nicolaas van der Blom, Sheffield  
 Vertreter: PA Aldo Römpler, 9410 Heiden  
 Priorität: NZ, 07.12.2006





1



2





3



4



5



6

Cl. 09-01 134 027 02.02.2007  
 2 Design – Flasche  
 Hinterleger: Logo-Plastic AG, Mailand-Strasse 30, 4053 Basel  
 Designer: Hanspeter Logo, Binningen  
 Vertreter: Keller & Partner Patentanwälte AG, 3000 Bern 7

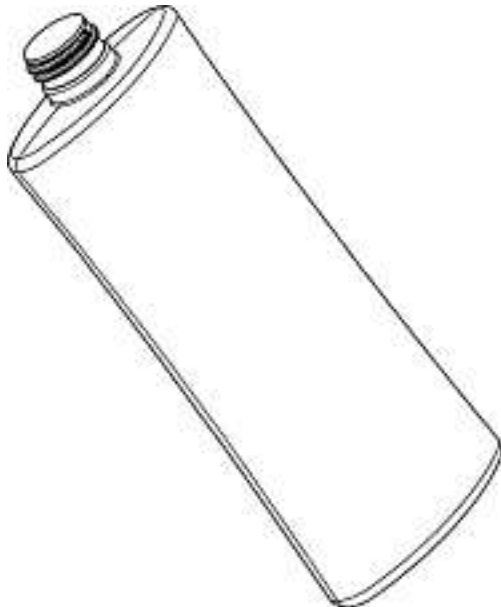
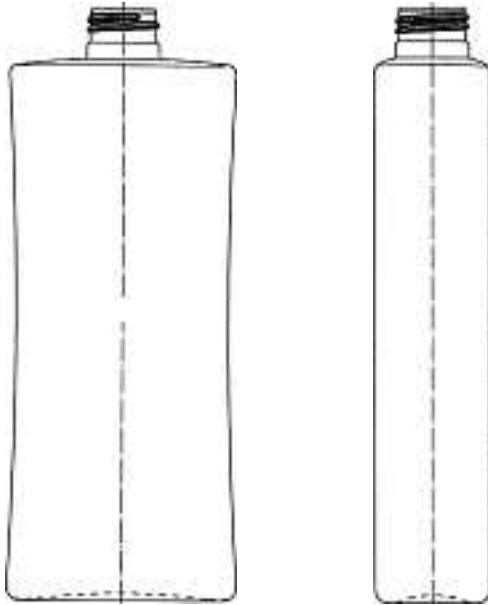
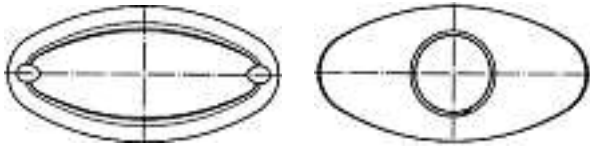

1

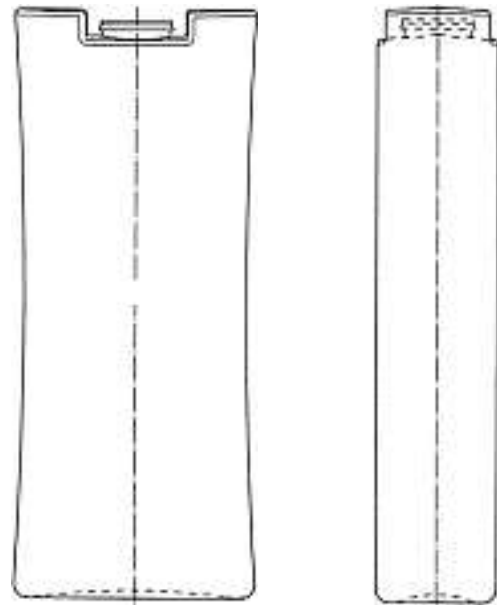
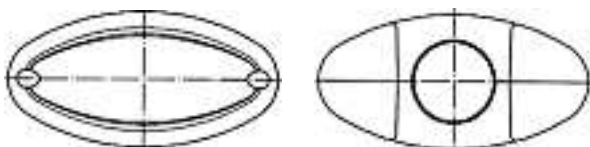

2

Cl. 09-01 134 028 07.06.2007  
 1 design – emballage pour produits alimentaires  
 Déposant: Société des Produits Nestlé SA, 1800 Vevey  
 Designer: Marc Laupie, Nomexy; Nicolas Dabrowski, Vittel;  
 Michel Bourguignon, Lasson  
 Mandataire: Nestec S.A., 1800 Vevey

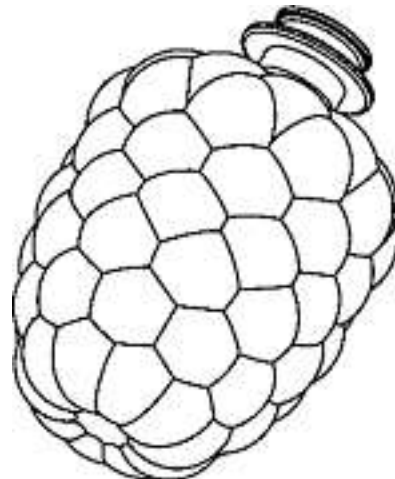

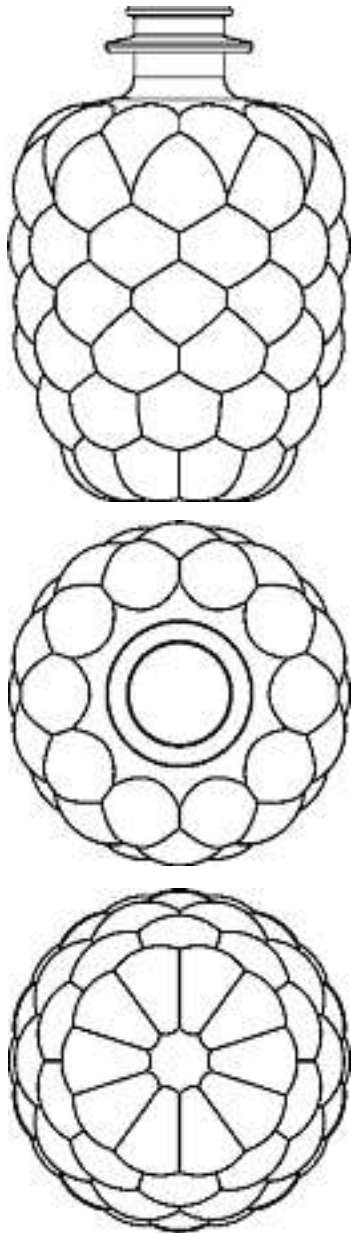

FL 65922

Cl. 09-01 134 029 12.06.2007  
2 Design – Becher für Verpackungszwecke  
Hinterleger: Rundpack AG, Rheinstrasse 6, 9444 Diepoldsau  
Designer: Steffen Riethmüller, Widnau  
Vertreter: ABP PATENT NETWORK Swiss GmbH, 8630 Rütli ZH  
Priorität: EM, 13.12.2006; EM, 13.12.2006



G2006/09017-00



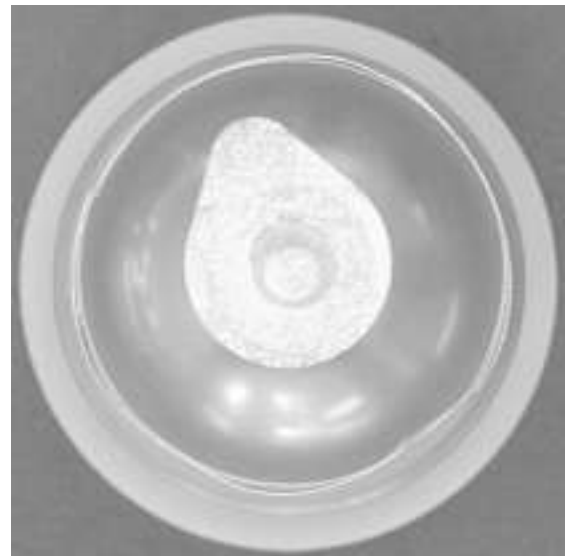
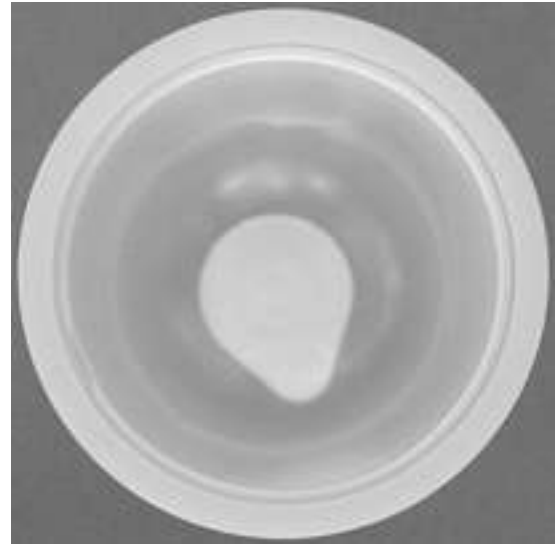

G2006/09017-01

Cl. 09-01 134 030 12.06.2007

1 design – bouteille

Déposant: Sanpellegrino S.p.A., Via Lodovico il Moro 35, 20143 Milano, IT

Designer: Luca Toson, Limena

Mandataire: Nestec S.A., 1800 Vevey

Priorité: EM, 02.02.2007

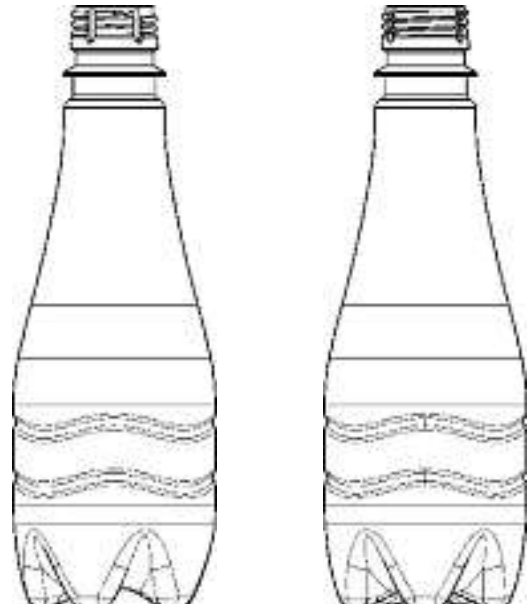

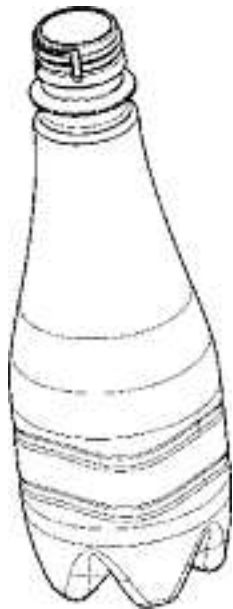
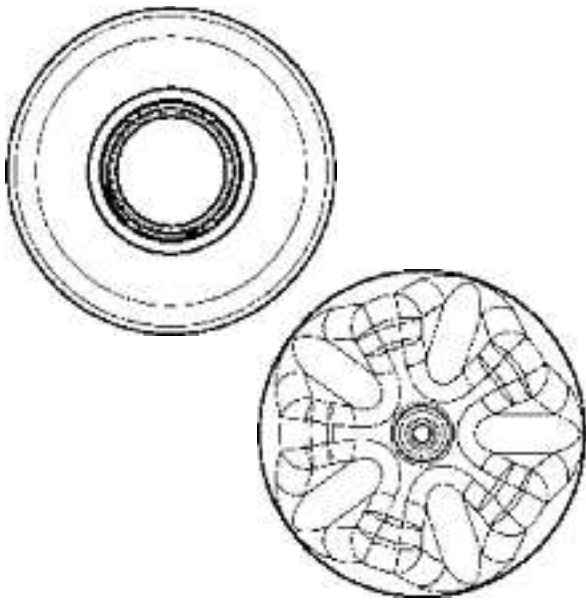

FL 66008

Cl. 09-09 **134 031** 22.06.2007  
2 design – cestino per rifiuti  
Depositante: Lifetech SA, Via Industria, 6934 Bioggio  
Designer: Hannes Wettstein, Zürich



30860 Lifetech City 110 l





33004D Lifetech City 60 I

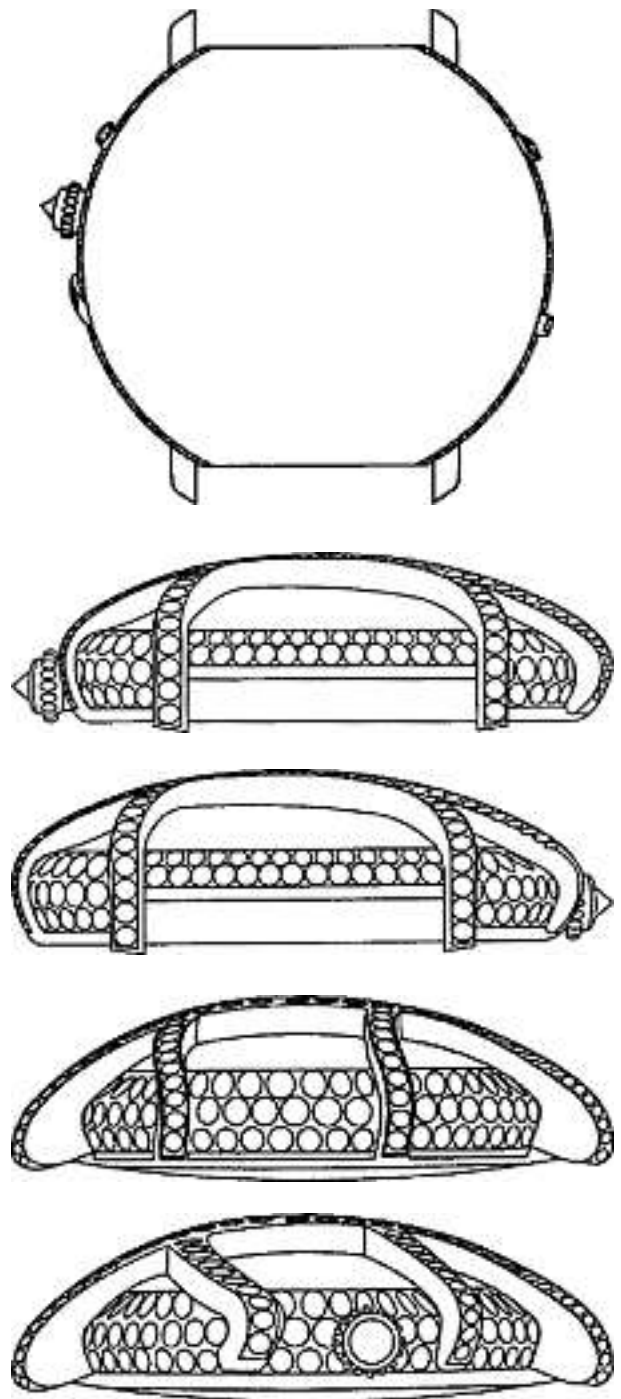

Cl. 10-07                      **134 034**                      12.06.2007  
 1 design – montre  
 Déposant: Cartier Création Studio SA, Boulevard James-Fazy 8, 1201 Genève  
 Designer: Arnaud Chastaingt, Paris  
 Mandataire: Kirker & Cie S.A., Ingénieurs-Conseils, 1226 Genève - Thônex  
 Priorité: EM, 15.12.2006

MPM/cl/310849-CH

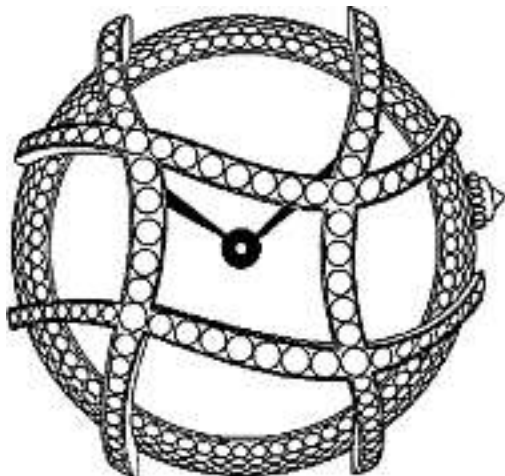
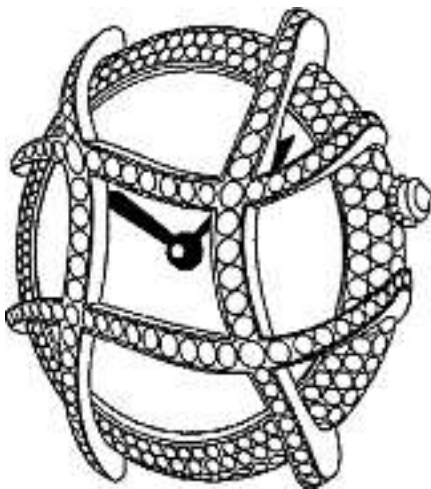

Cl. 10-07                      **134 035**                      12.06.2007  
 1 design – montre  
 Déposant: Cartier Création Studio SA, Boulevard James-Fazy 8, 1201 Genève  
 Designer: Serge Rabassa, Genève  
 Mandataire: Kirker & Cie S.A., Ingénieurs-Conseils, 1226 Genève - Thônex  
 Priorité: EM, 15.12.2006

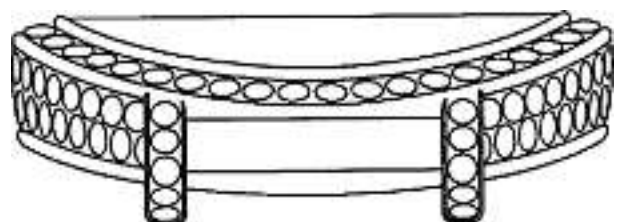

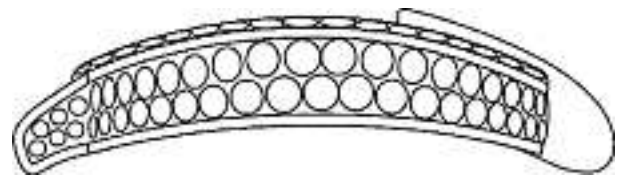
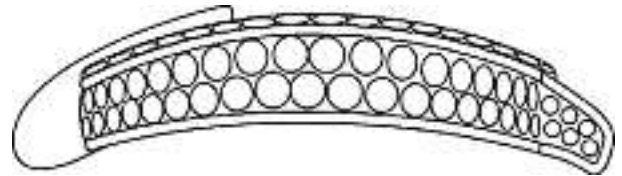
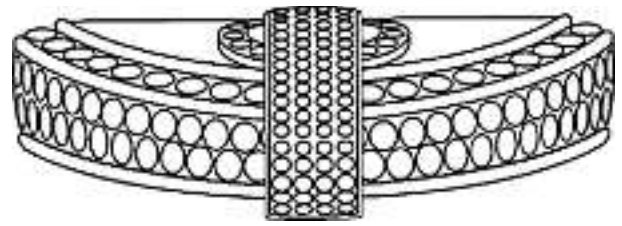
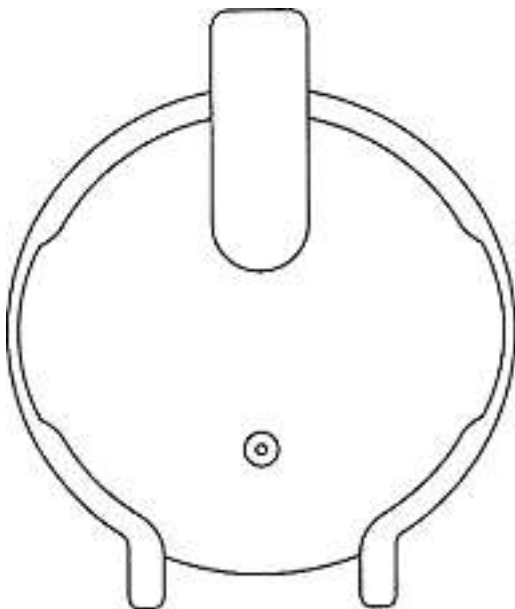
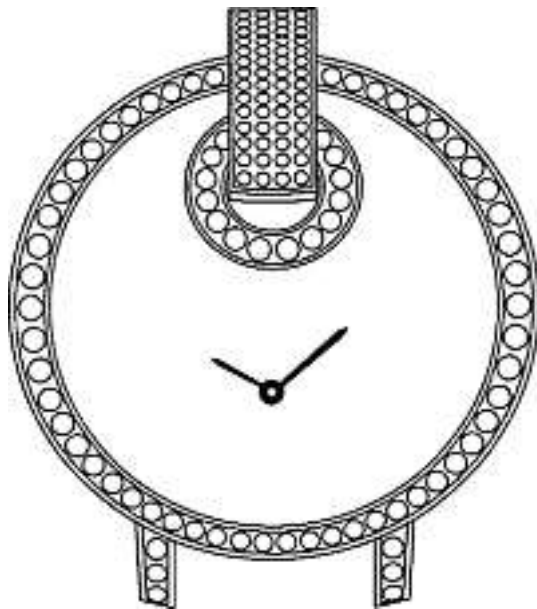
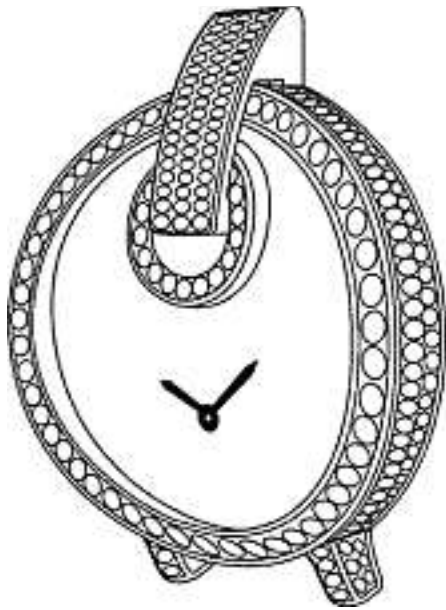

MPM/cl/310854-CH

Cl. 10-07 **134 036** 12.06.2007  
 1 design – montre  
 Déposant: Cartier Création Studio SA, Boulevard James-Fazy  
 8, 1201 Genève  
 Designer: Serge Rabassa, Genève  
 Mandataire: Kirker & Cie S.A., Ingénieurs-Conseils,  
 1226 Genève - Thônex  
 Priorité: EM, 15.12.2006

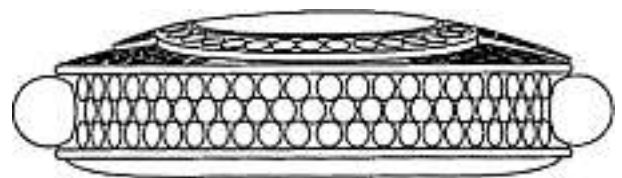

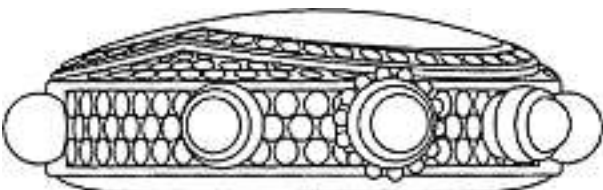
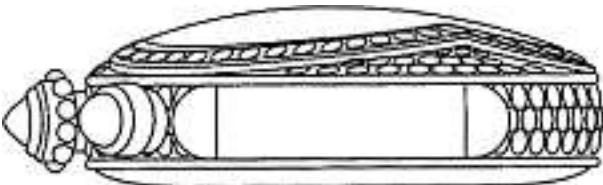
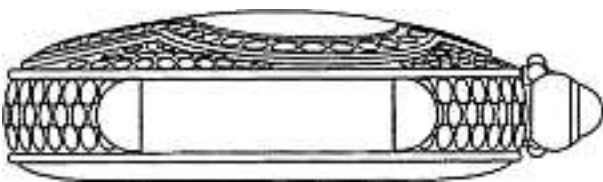
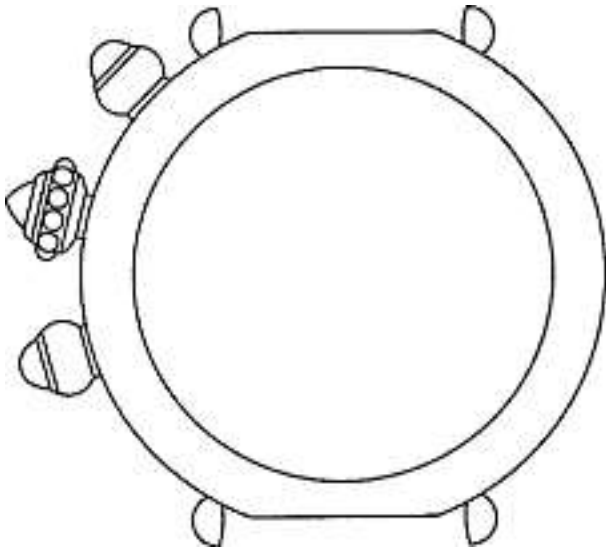
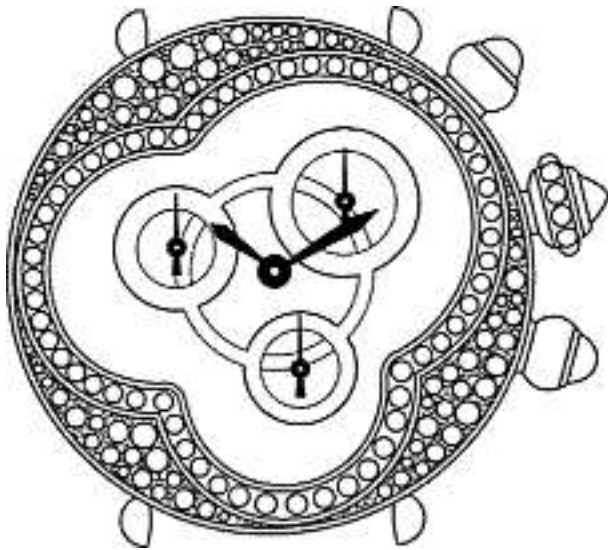

MPM/cl/310857-CH

Cl. 11-01 134 037 04.06.2007  
 1 design – bague  
 Déposant: Cartier Création Studio SA, Boulevard James-Fazy 8,  
 1201 Genève  
 Designer: Wilfrid Lebaill, Villiers Adam  
 Mandataire: Kirker & Cie S.A., Ingénieurs-Conseils,  
 1226 Genève - Thônex  
 Priorité: EM, 07.12.2006

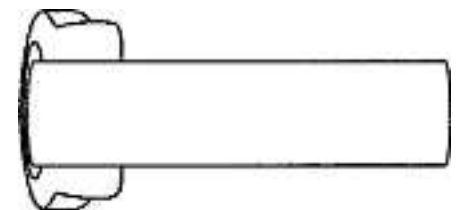
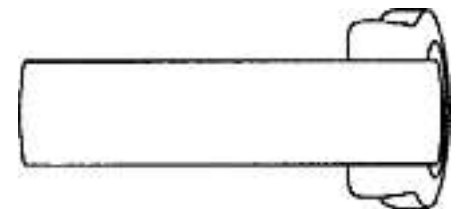
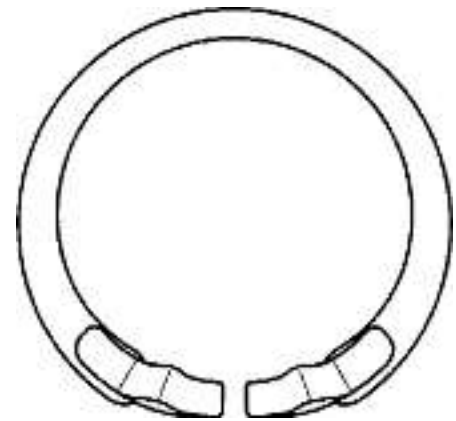
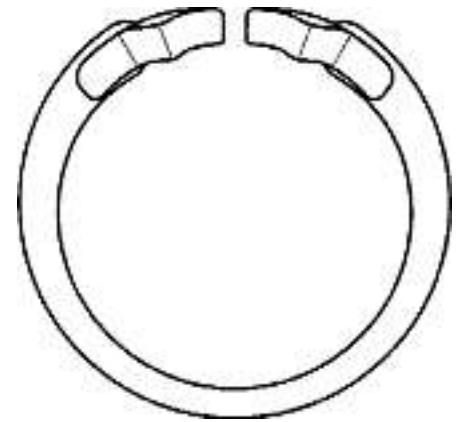
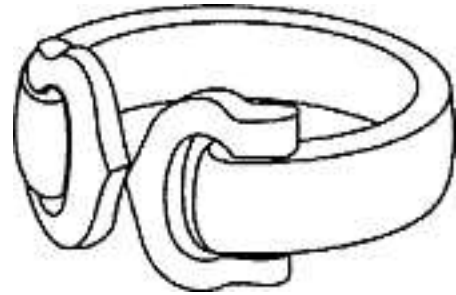

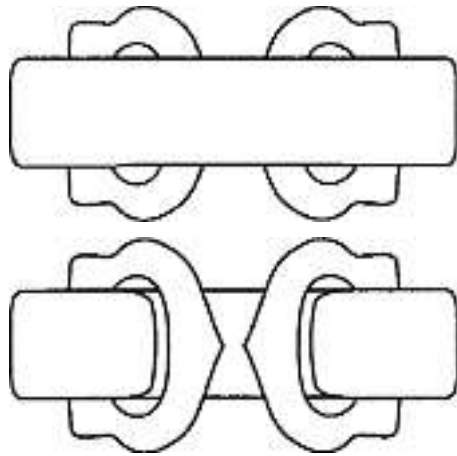

MPM/cl/310829-CH

Cl. 12-04 134 038 01.06.2007  
 3 Design – Schliessbügelablage an Sesselbahnen  
 Hinterleger: Innova Patent GmbH, Rickenbacherstrasse 8-10,  
 6960 Wolfurt, AT  
 Designer: Christoph Hinteregger, Wolfurt; Manfred Österle,  
 Sulzberg  
 Vertreter: Riederer Hasler & Partner Patentanwälte AG,  
 7310 Bad Ragaz  
 Priorität: AT, 04.12.2006; AT, 04.12.2006; AT, 04.12.2006



1



2





3

Cl. 12-08                      **134 039**                      08.06.2007  
 1 Design – Auto  
 Hinterleger: Honda Motor Co., Ltd., No. 1-1, 2-chome,  
 Minami-aoyama, Minato-ku, Tokyo, JP  
 Designer: Yosuke Tokoro, Saitama; Naohiro Kitazono,  
 Saitama  
 Vertreter: E. Blum & Co. AG, Patent- und Markenanwälte  
 VSP, 8044 Zürich  
 Priorität: JP, 22.12.2006



A-2007/1023

Cl. 13-02                      **134 040**                      29.05.2007  
 1 Design – Alternator  
 Hinterleger: C. E. Niehoff & Company, 2021 Lee Street,  
 Evanston/IL, US  
 Designer: Majid Naghshineh, Wilmette  
 Vertreter: Felber & Partner AG, 8034 Zürich  
 Priorität: US, 01.12.2006

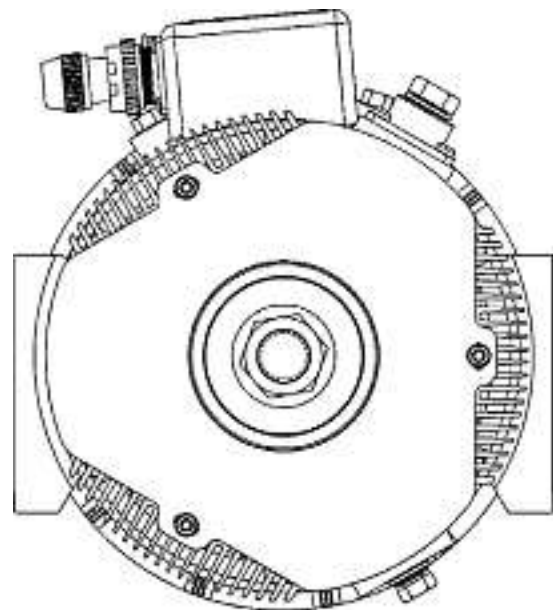

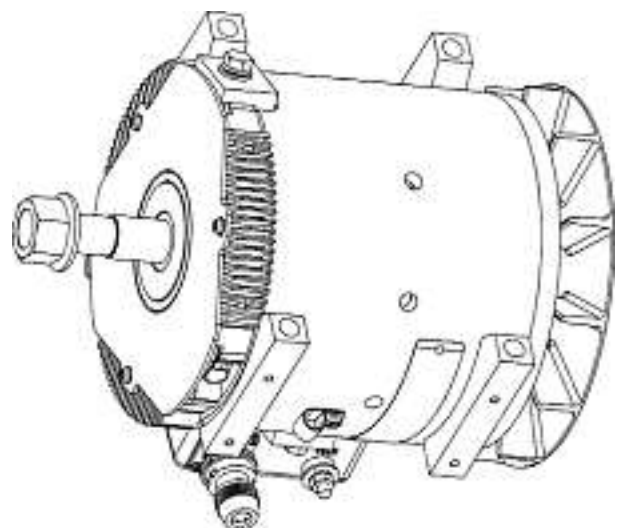
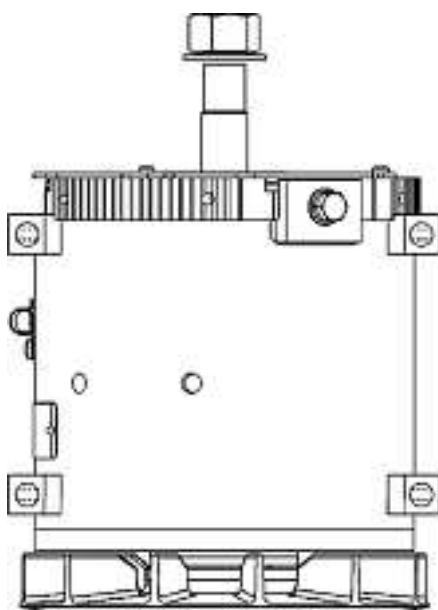
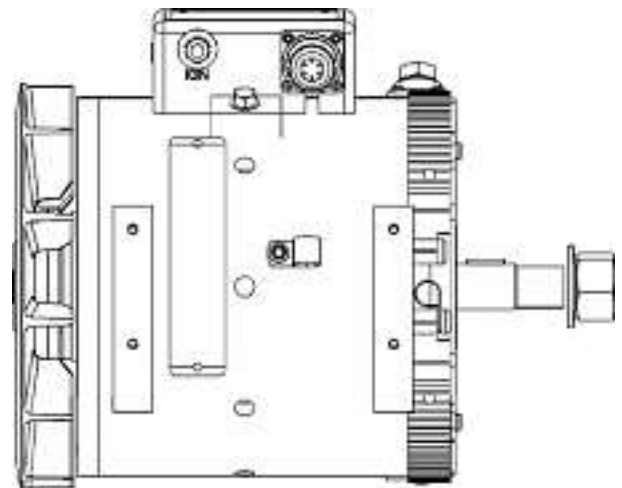
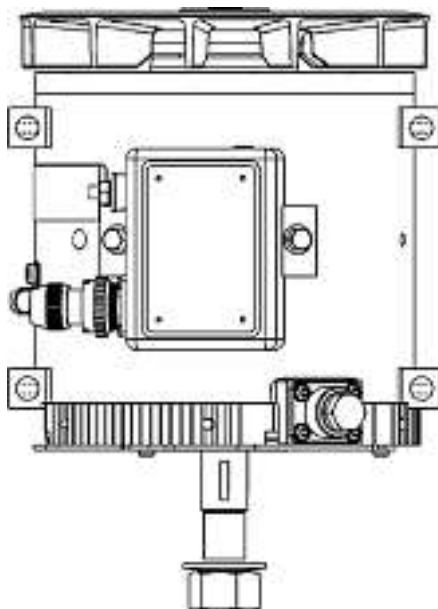
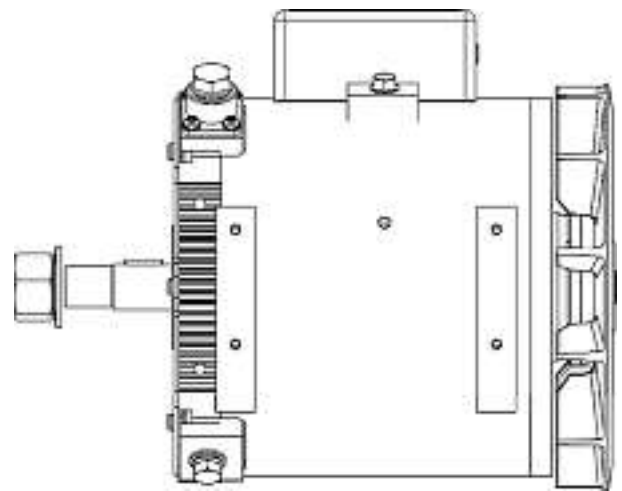
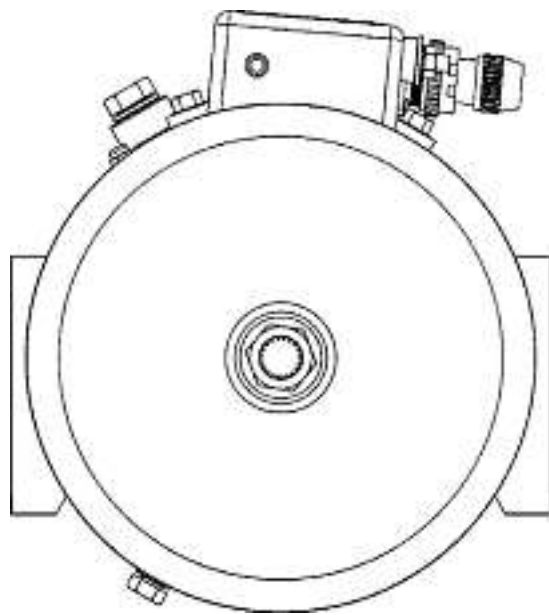



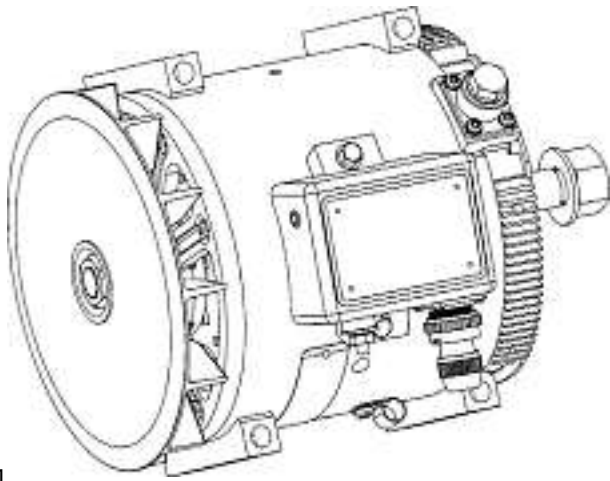

1

Cl. 13-02                      134 041                      29.05.2007  
1 Design – Alternator  
Hinterleger: C. E. Niehoff & Company, 2021 Lee Street,  
Evanston/IL, US  
Designer: James Becker, Crystal Lake; Majid Naghshineh,  
Wilmette  
Vertreter: Felber & Partner AG, 8034 Zürich  
Priorität: US, 01.12.2006

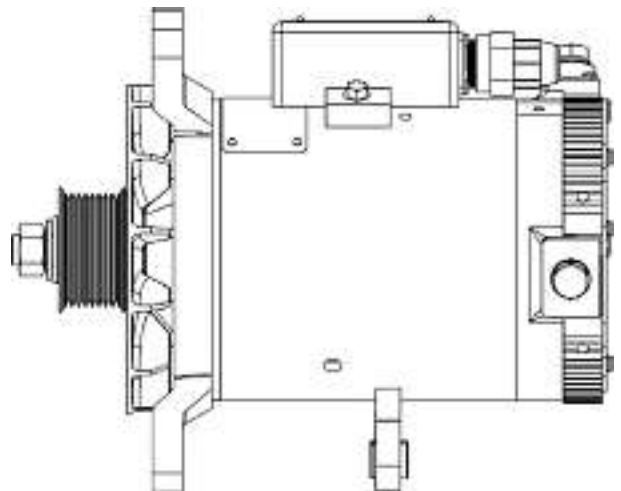
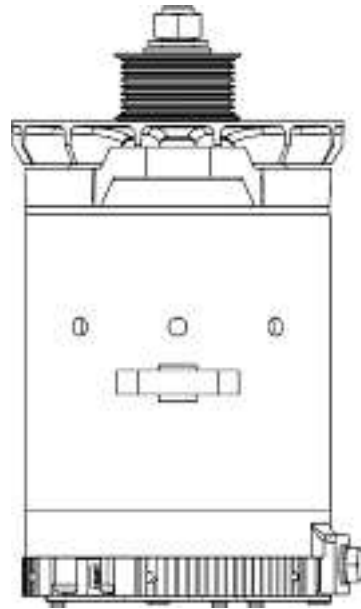
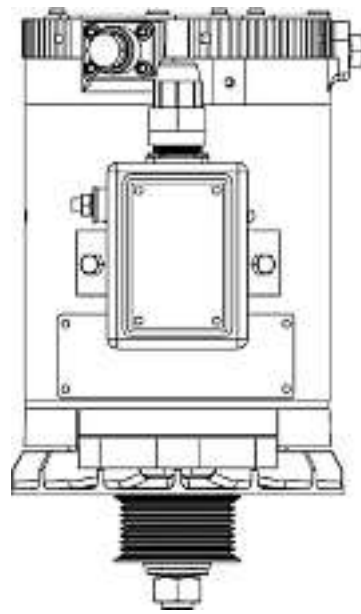
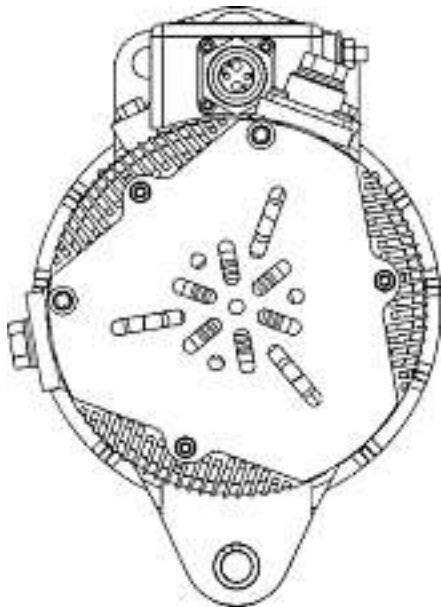
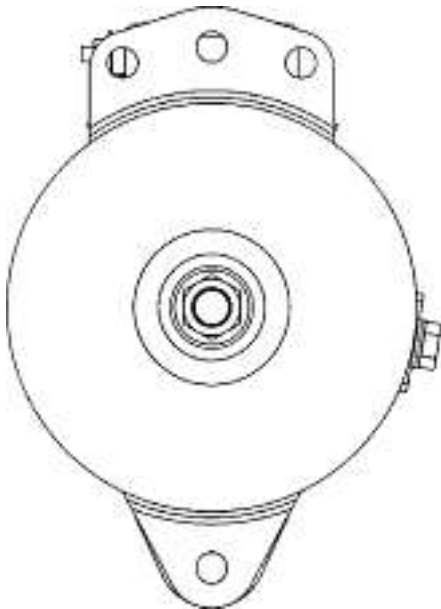

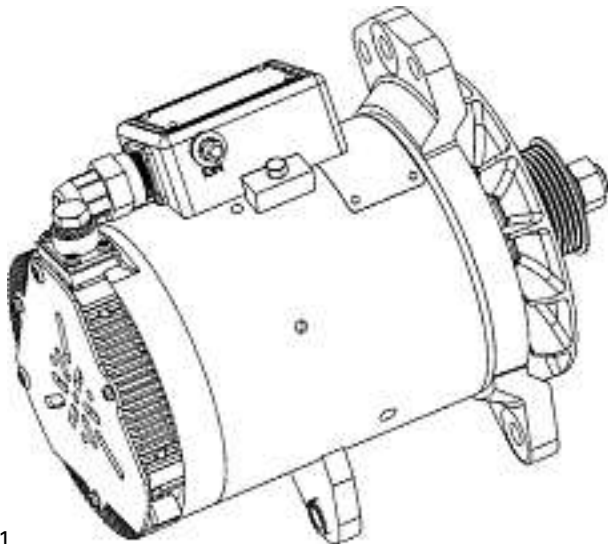
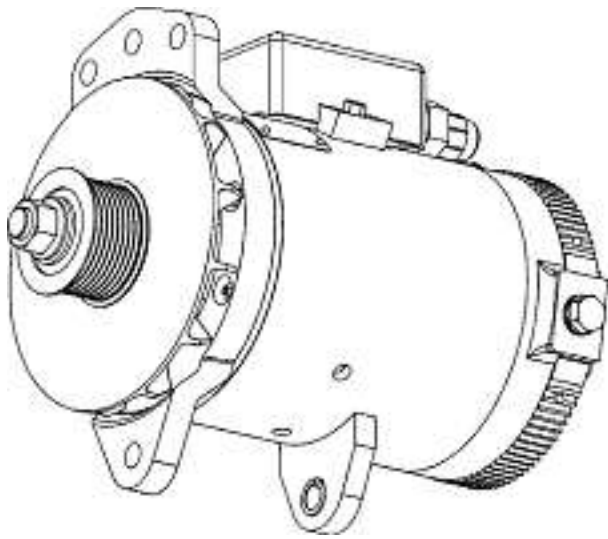
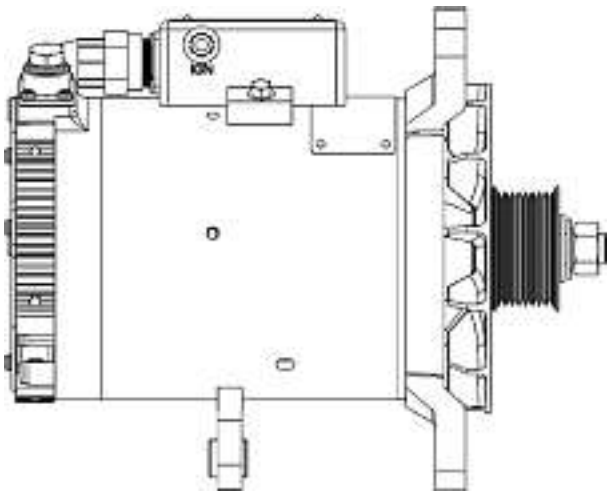

1

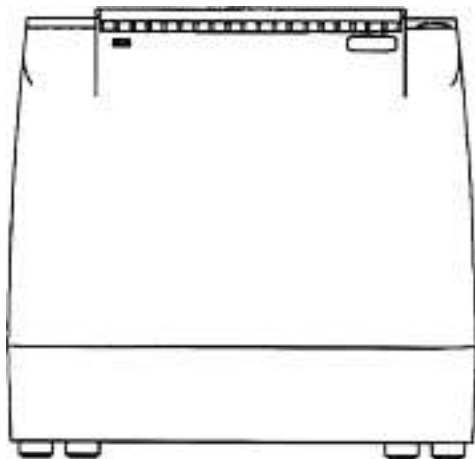
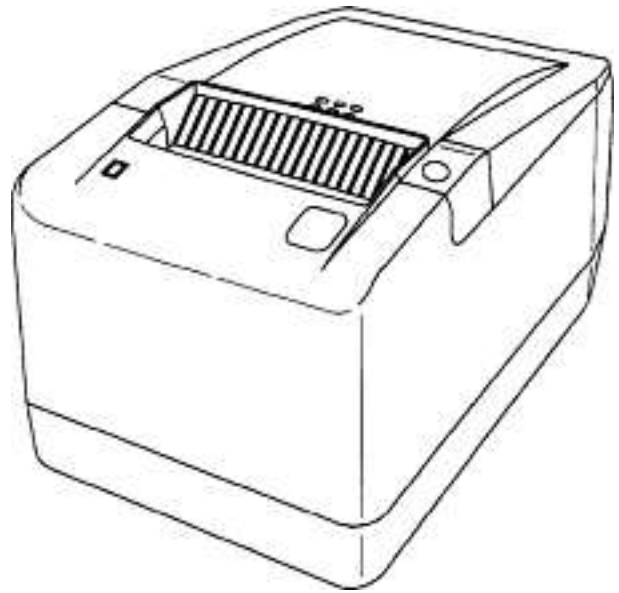

Cl. 14-02                      134 042                      15.06.2007  
1 Design – Drucker  
Hinterleger: Toshiba Tec Kabushiki Kaisha, 2-17-2,  
Higashigotanda, Shinagawa-ku, Tokyo 141-8664, JP  
Designer: Akura Suzuki, Tokyo; Takuro Masuda, Tokyo  
Vertreter: E. Blum & Co. AG, Patent- und Markenanwälte  
VSP, 8044 Zürich  
Priorität: JP, 27.12.2006

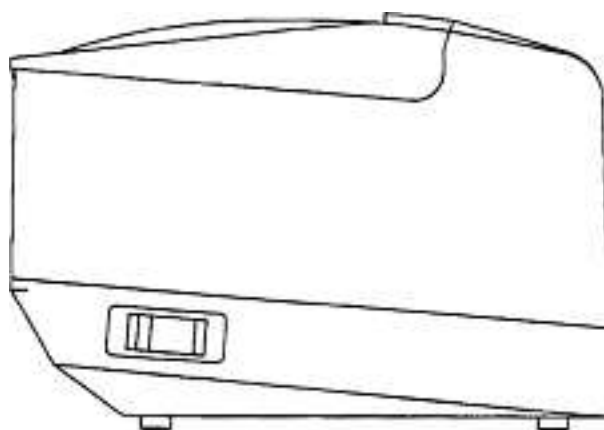
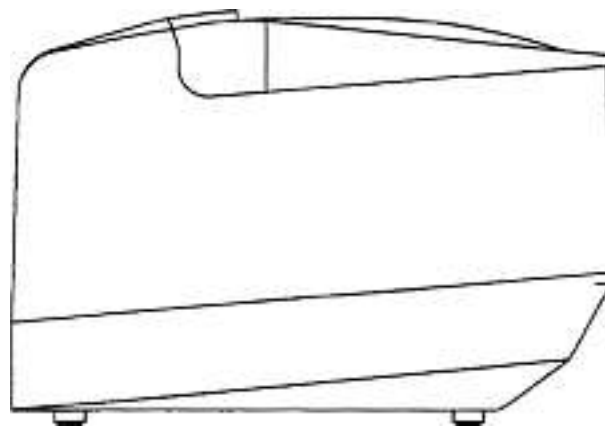
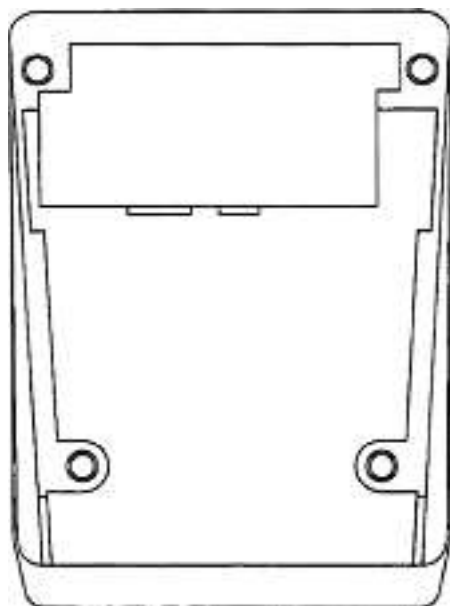
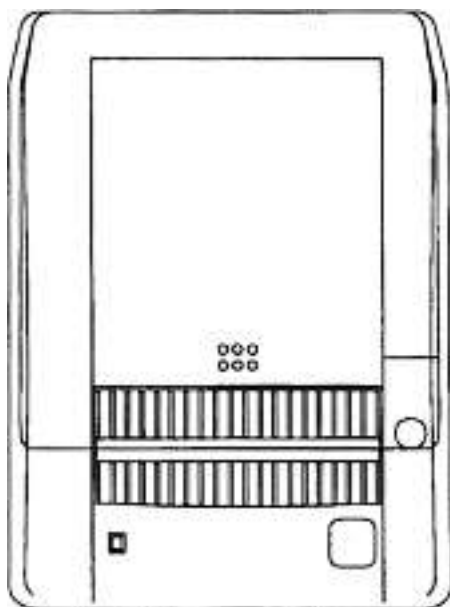

A-2007/1024

Cl. 15-05 **134 044** 12.06.2007

1 Design – Schuh- und Handstuhrockner  
 Hinterleger: CPD Handelsgesellschaft m.b.H., Am Teich 11,  
 Mannersdorf a. Lthg., AT  
 Designer: Helmut Totz, Mannersdorf a. Lthg.  
 Vertreter: Hans Rudolf Gachnang, Patentanwalt,  
 8501 Frauenfeld

Beschreibung des Designs: Der Schuh- und Handstuhrockner umfasst einen Körper, von dem sich ein- und ausklappbare Luftdüsenarme erstrecken, die im ausgeklappten Zustand in zu trocknende Schuhe, Handschuhe etc. eingeführt werden. Der Schuh- und Handstuhrockner ist in folgenden Ansichten dargestellt:



Fig. 1: in Vorderansicht mit eingeklappten Luftdüsenarmen



Fig. 2: in Vorderansicht mit ausgeklappten Luftdüsenarmen



Fig. 3: ein Detail des Luftauslasses eines Luftdüsenarms



Fig. 4: in der Perspektive von vorne oben



Fig. 5: in der Perspektive von vorne unten



Fig. 6: in der Perspektive von rückwärts unten  
1

Cl. 15-99 **134 045** 22.05.2007  
1 Design – Vakuumiergerät  
Hinterleger: Sieva AG, Flughafenstrasse 11, 9423 Altenrhein  
Designer: Reinhard Gasser, Höchst  
Vertreter: Felber & Partner AG, 8034 Zürich





1

Cl. 18-01 134 046 15.06.2007  
 1 Design – Registrierkasse  
 Hinterleger: Toshiba Tec Kabushiki Kaisha, 2-17-2,  
 Higashigotanda, Shinagawa-ku, Tokyo 141-8664, JP  
 Designer: Takuro Masuda, Tokyo  
 Vertreter: E. Blum & Co. AG, Patent- und Markenanwälte  
 VSP, 8044 Zürich  
 Priorität: JP, 22.01.2007

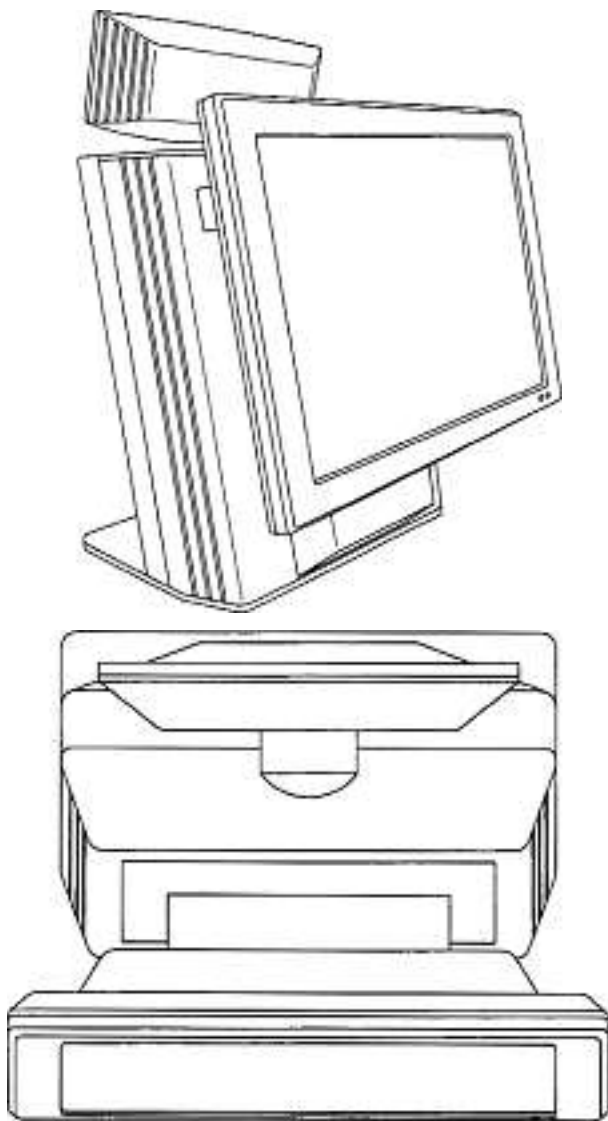
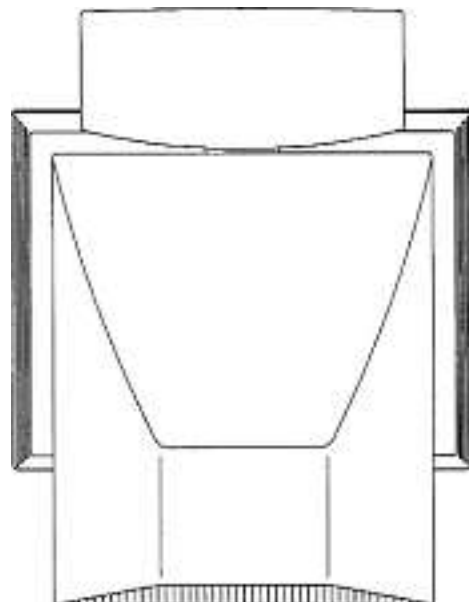
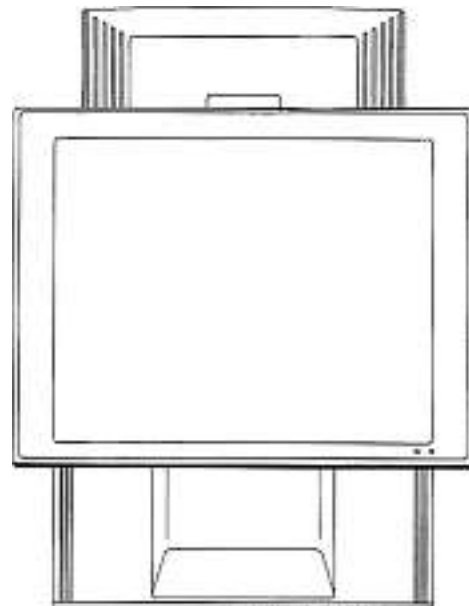
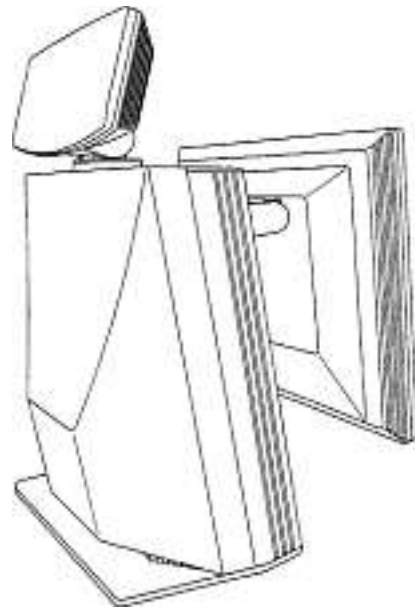

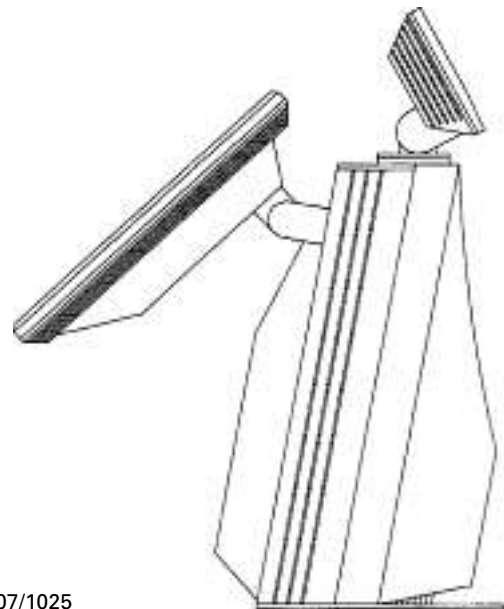
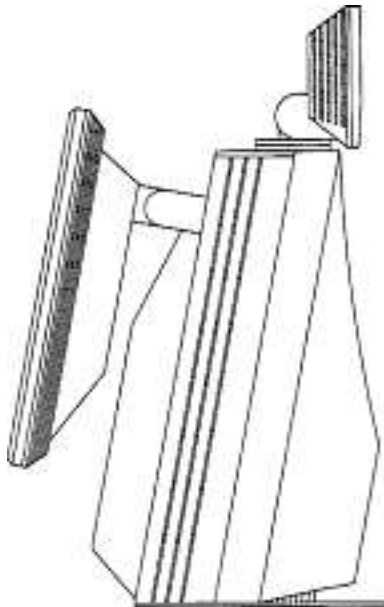
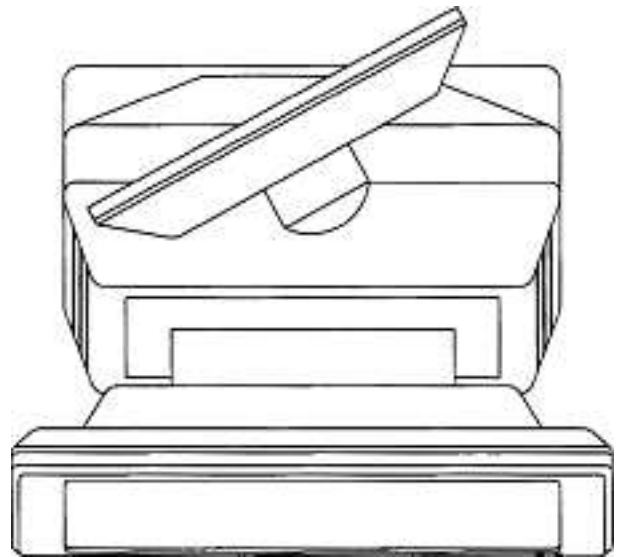
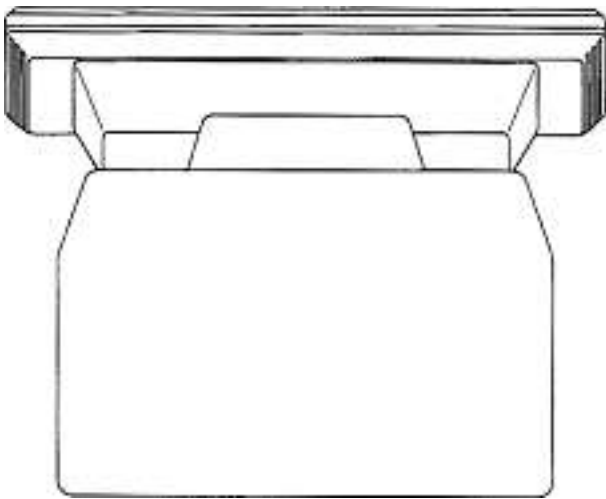

A-2007/1025

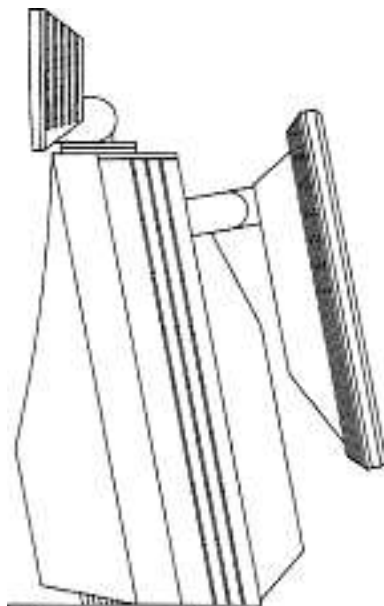

Cl. 21-02 **134 047** 29.05.2007  
6 design – masque  
Déposant: Actis-Datta S.A., Place du Midi 36, 1950 Sion  
Designer: Sébastien Actis-Datta, Sion  
Mandataire: Cabinet Roland Nithardt, Conseils en Propriété Industrielle SA, 1400 Yverdon-les-Bains



1.1



1.2



1.3



2.1



2.2



2.3

Cl. 23-02 **134 048** 13.06.2007  
 1 Design – Stopper für Papierrollen  
 Hinterleger: Metsä Tissue Oyj, Revontulentie 8 C,  
 02100 Espoo, FI  
 Designer: Iiro Mattila, Orivesi  
 Vertreter: Bovard AG, 3000 Bern 25  
 Priorität: EM, 21.12.2006

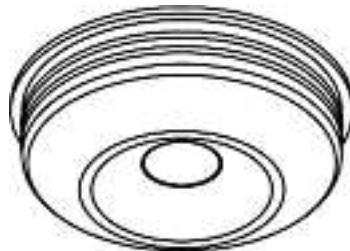
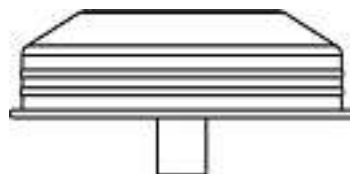
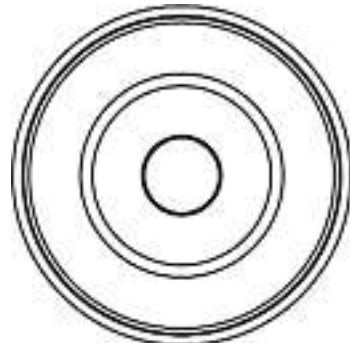
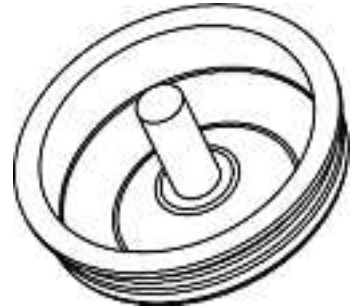
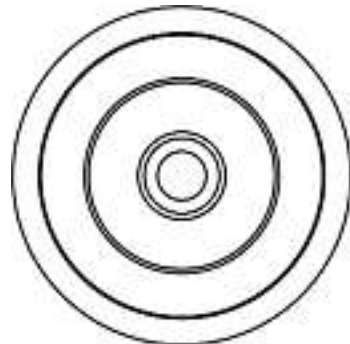

1

Cl. 24-04 134 049 04.06.2007  
 8 Design – Pflaster  
 Hinterleger: Hexal Aktiengesellschaft, Industriestrasse 25,  
 83607 Holzkirchen, DE  
 Designer: Ralf Kibele, Bruckmühl; Karin Klockers,  
 Feldkirchen-Westerham; Hans-Jürgen Schlüter, Bad Tölz  
 Vertreter: E. Blum & Co. AG, Patent- und Markenanwälte  
 VSP, 8044 Zürich

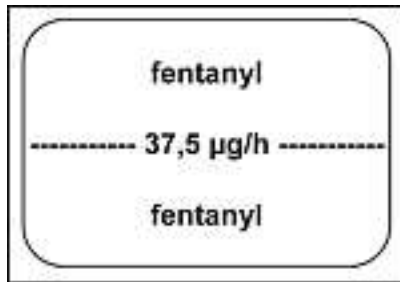

A-2007/1021a

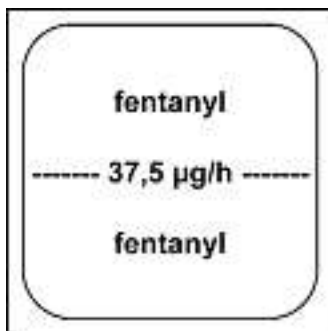

A-2007/1021b

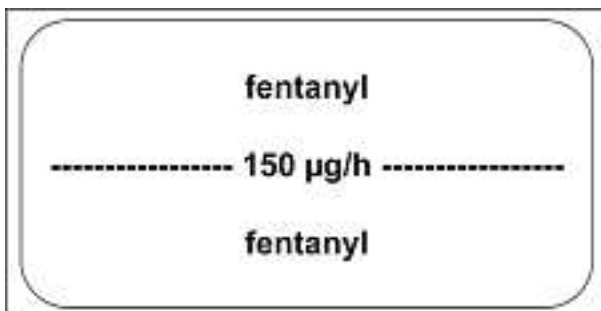

A-2007/1021c

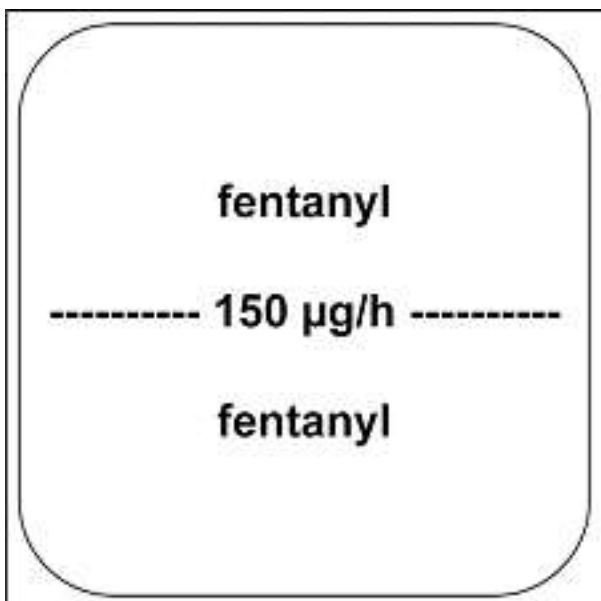

A-2007/1021d

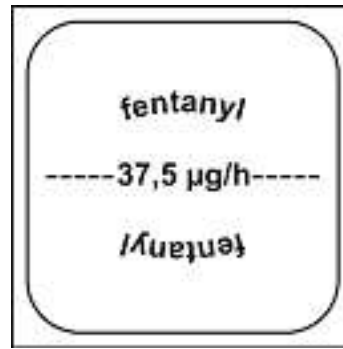

A-2007/1021e

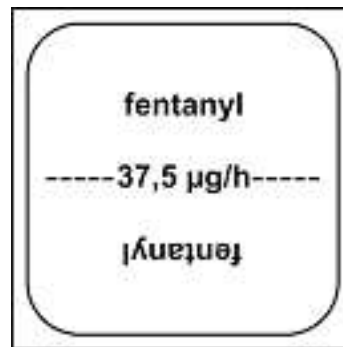

A-2007/1021f

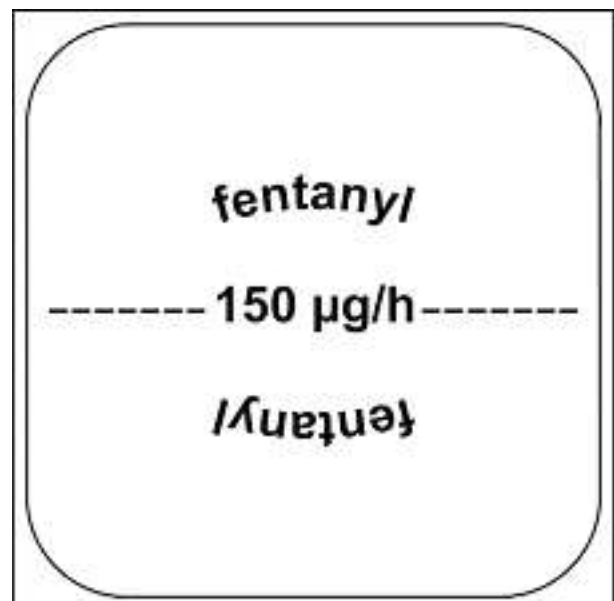

A-2007/1021g





A-2007/1021h

Cl. 25-02                      **134 050**                      31.05.2007  
 15 Design – Fertigteil-Bauplatten  
 Hinterleger: Jan Cornelis, Rosenstrasse 9, 79211 Denzlingen, DE  
 Vertreter: Patentanwalt Dipl.-Ing. Wolfgang Heisel, 8570 Weinfeldern  
 Priorität: EM, 26.12.2006; EM, 26.12.2006; EM, 26.12.2006;  
 EM, 26.12.2006; EM, 26.12.2006; EM, 26.12.2006; EM,  
 26.12.2006; EM, 26.12.2006; EM, 26.12.2006; EM, 26.12.2006;  
 EM, 26.12.2006; EM, 26.12.2006; EM, 26.12.2006; EM,  
 26.12.2006; EM, 26.12.2006

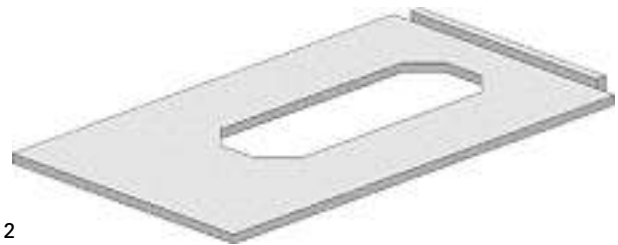
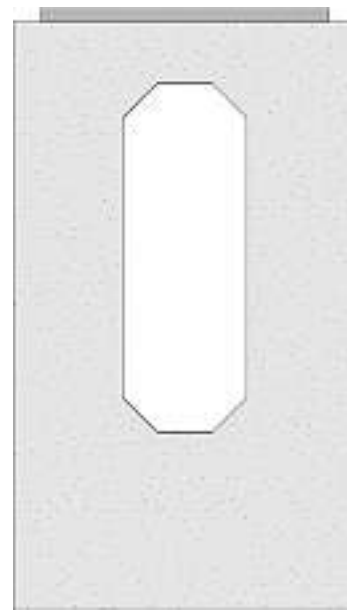

2

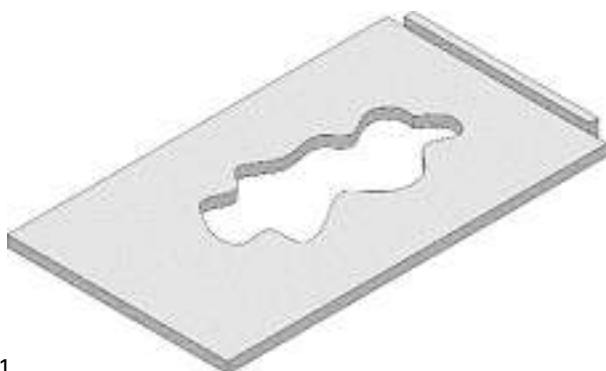
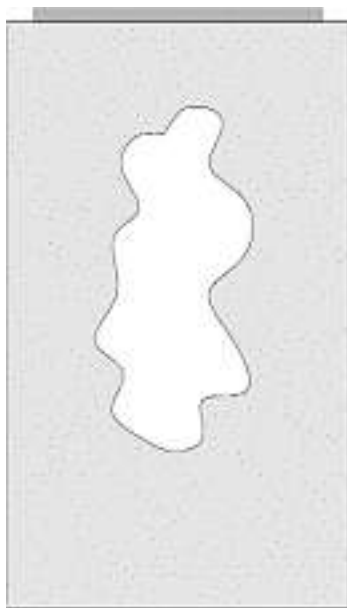

1

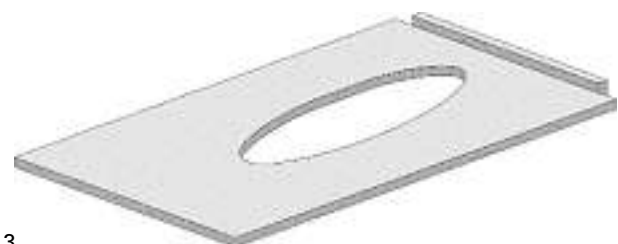
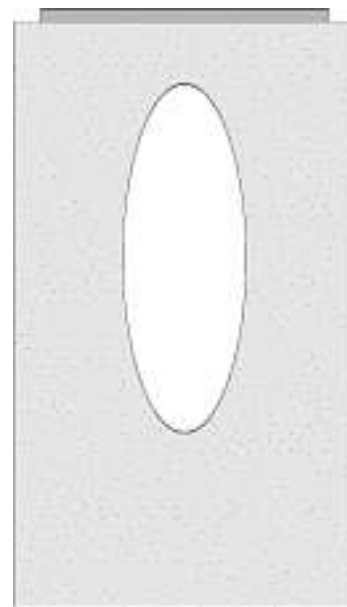

3

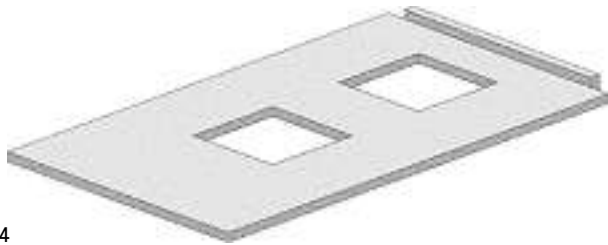
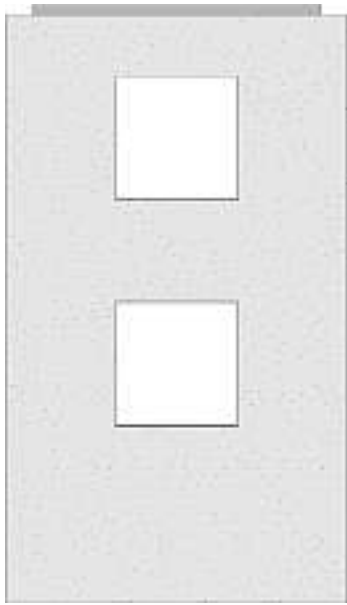

4

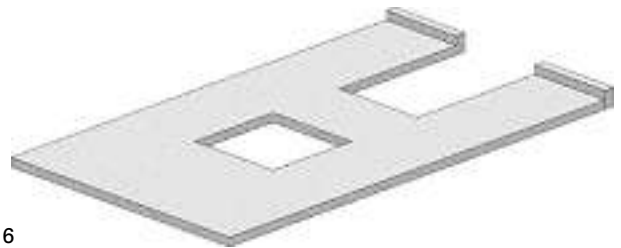
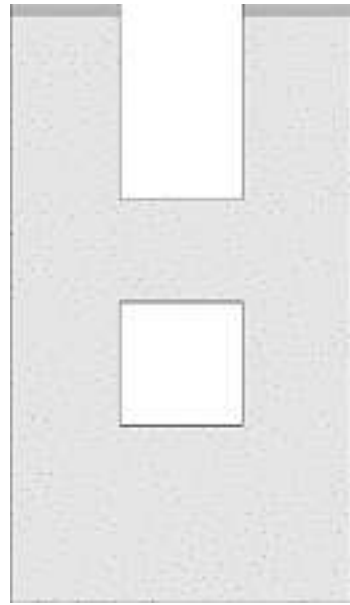

6

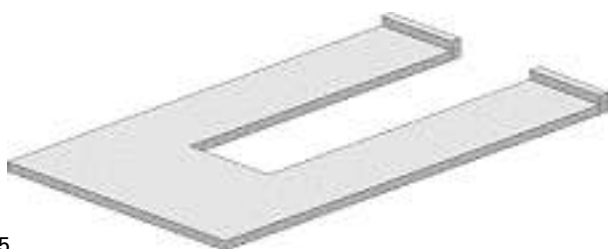
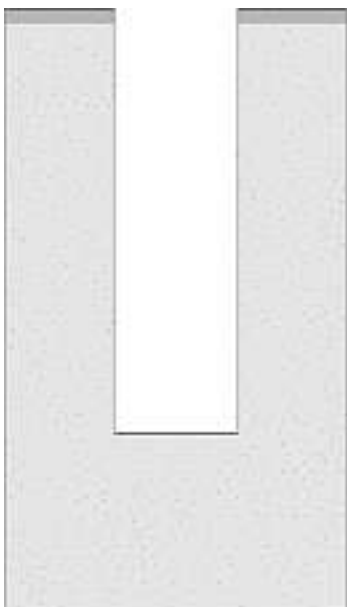

5

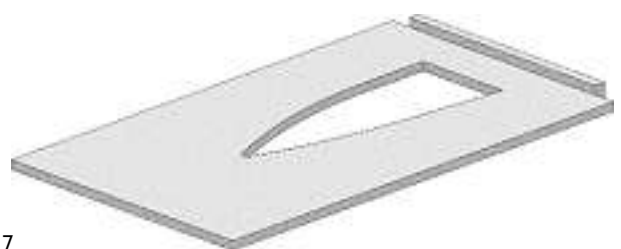
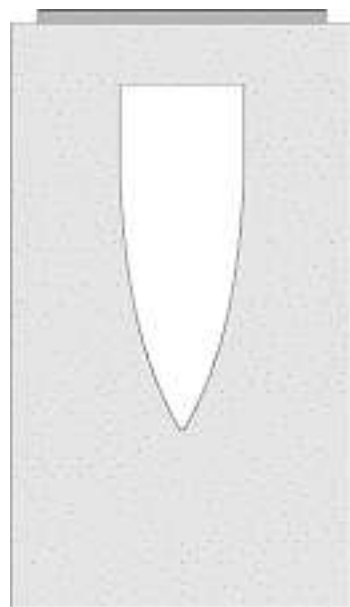

7

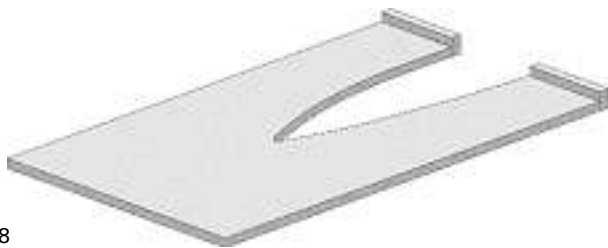
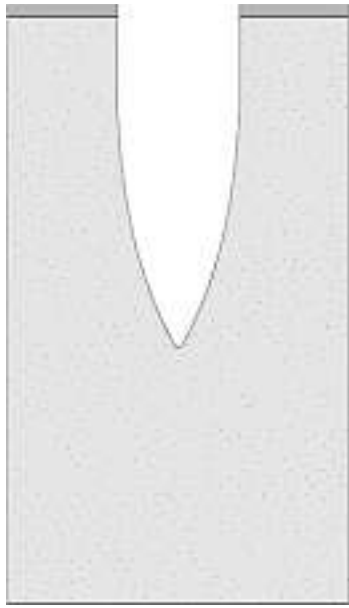

8

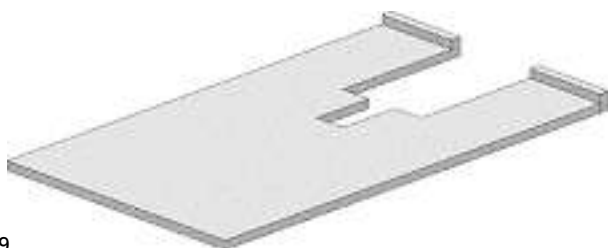
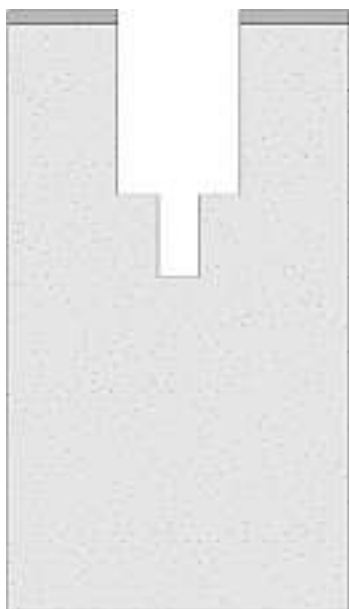

9

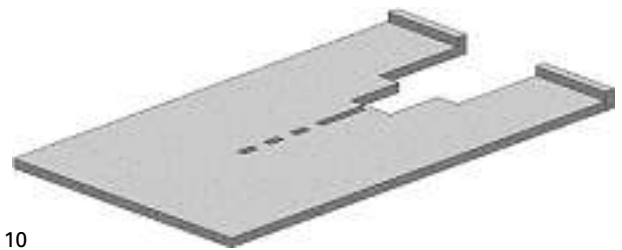
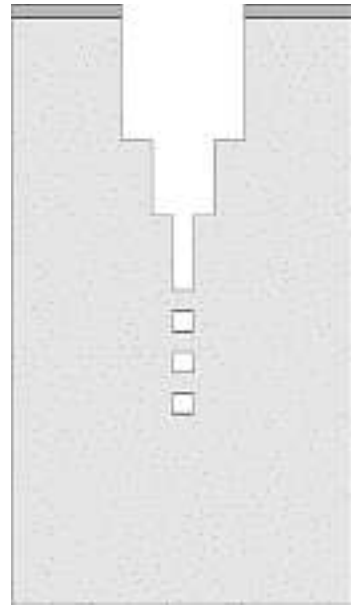

10

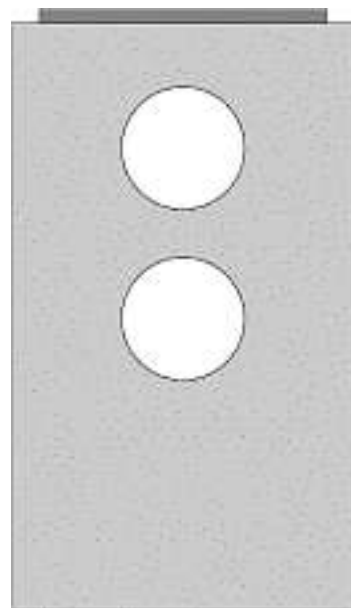

11

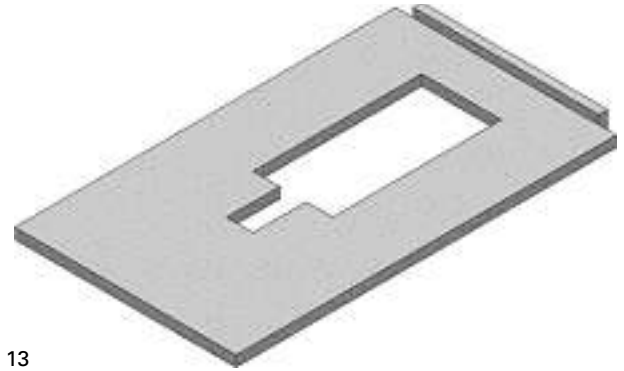
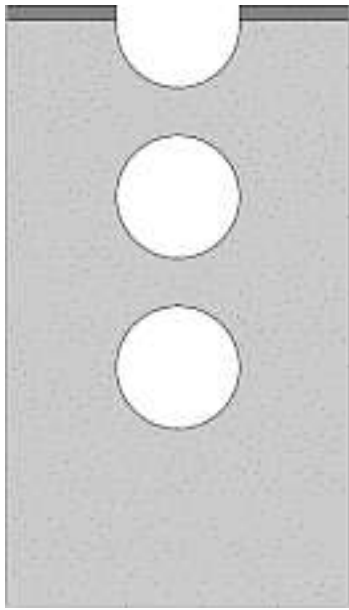

13



12

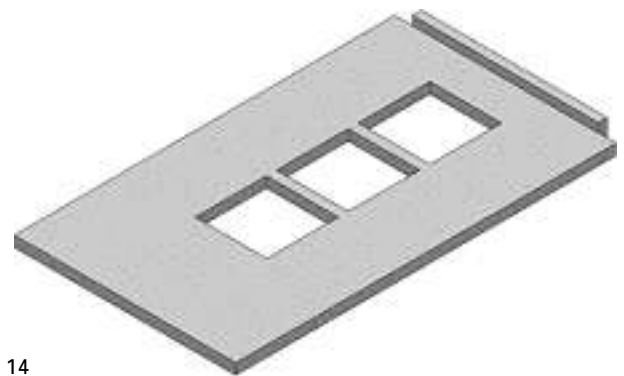
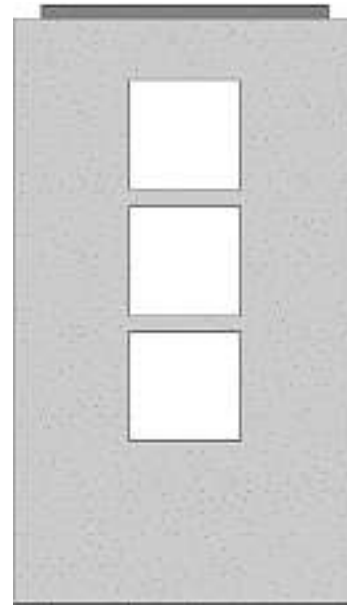

14

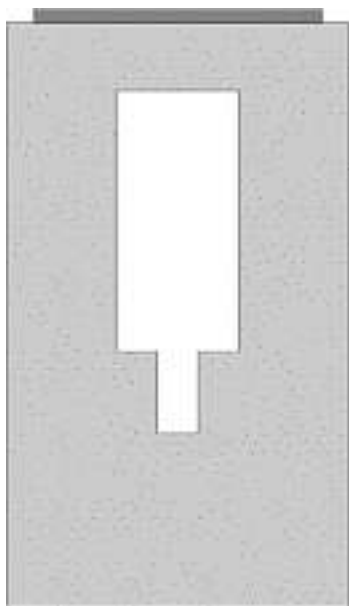

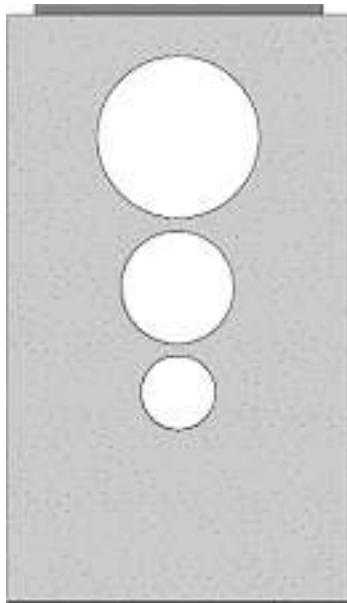

15

Cl. 25-02 **134 051** 06.06.2007  
 1 Design – Vorfabrizierte oder zusammengesetzte Bauteile  
 Hinterleger: MJ-Gerüst GmbH, Ziegelstrasse 68, 58840 Plettenberg, DE  
 Designer: Josef Engels, Drolshagen  
 Vertreter: Schmauder & Partner AG, Patent- und Markenanwälte VSP, 8038 Zürich  
 Priorität: EM, 06.12.2006

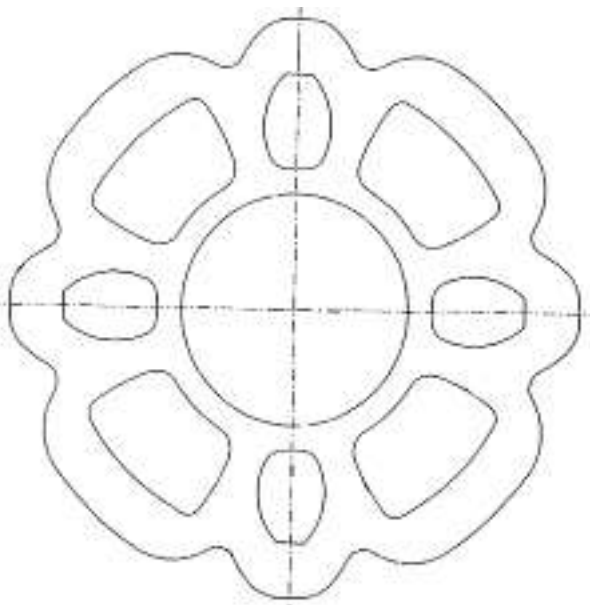

1

Cl. 25-03 **134 052** 04.06.2007  
 2 Design – Baumhaus  
 Hinterleger: Seil-Plan Obex & Danzl OEG, Stubaitalstrasse 5, 6142 Mieders, AT  
 Designer: Peter Danzl, Mieders; Bernhard Obex, Mieders  
 Vertreter: Braunpat Braun Eder AG, 4054 Basel  
 Priorität: EM, 21.12.2006; EM, 21.12.2006



D11643CH00-1



D11643CH00-2

Cl. 26-05 **134 053** 01.06.2007  
 13 Design – Beleuchtungsapparate  
 Hinterleger: iGUZZINI ILLUMINAZIONE S.p.A., Via Mariano Guzzini 37, Recanati, Macerata, IT  
 Designer: Jean-Michel Wilmotte, Paris; Adolfo Guzzini, Recanati  
 Vertreter: Bovard AG, 3000 Bern 25  
 Priorität: EM, 06.12.2006; EM, 06.12.2006; EM, 06.12.2006; EM, 06.12.2006; EM, 06.12.2006; EM, 06.12.2006; EM, 06.12.2006; EM, 06.12.2006; EM, 06.12.2006; EM, 06.12.2006; EM, 06.12.2006; EM, 06.12.2006

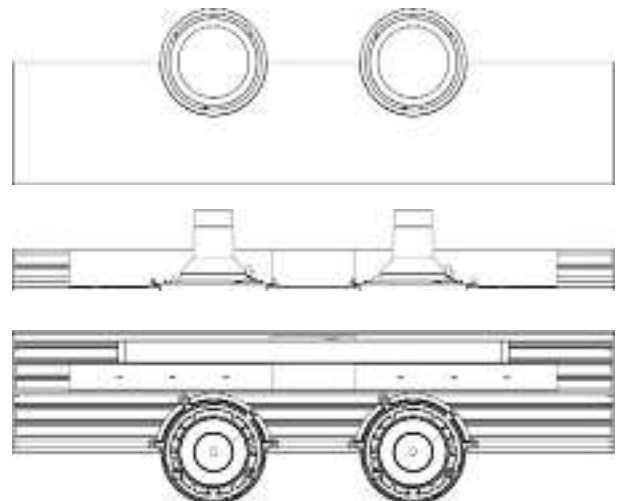

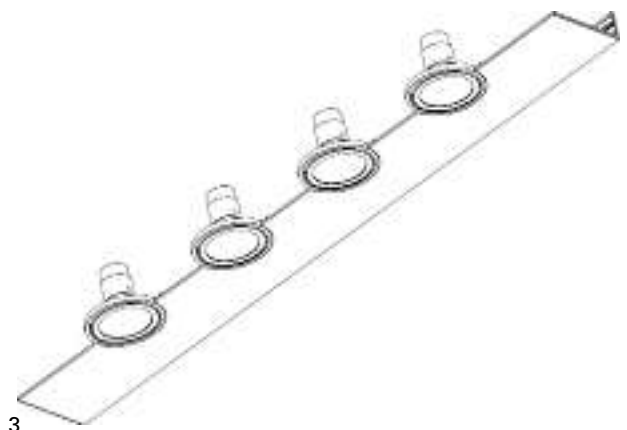
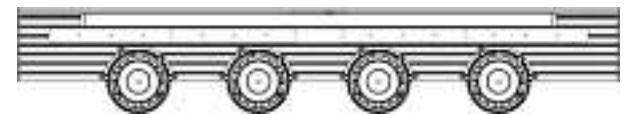
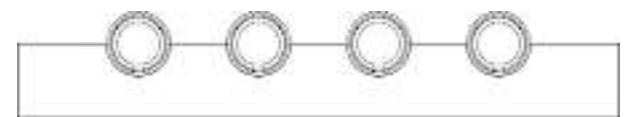
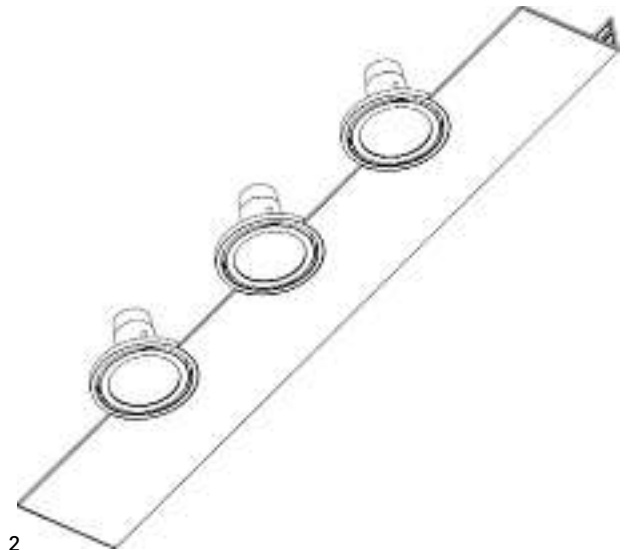
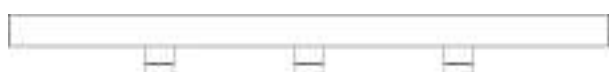
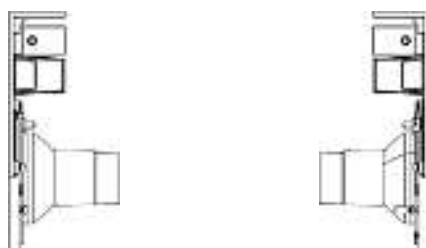
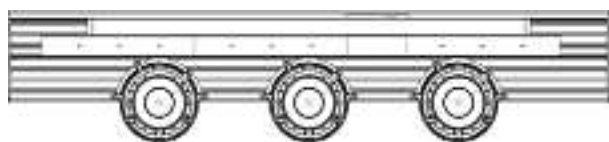
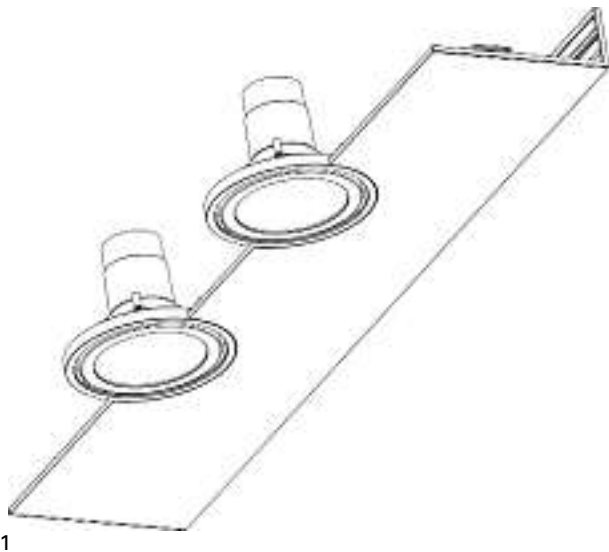
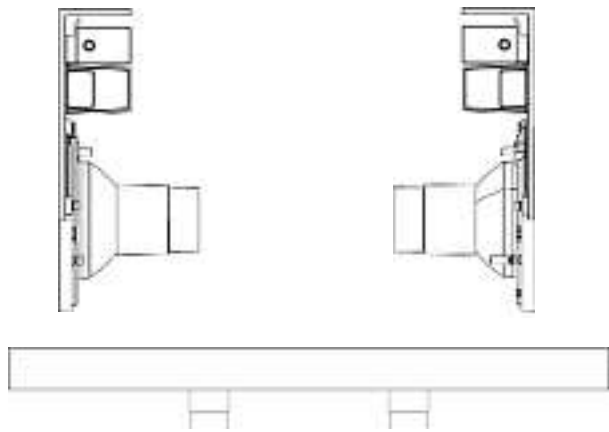

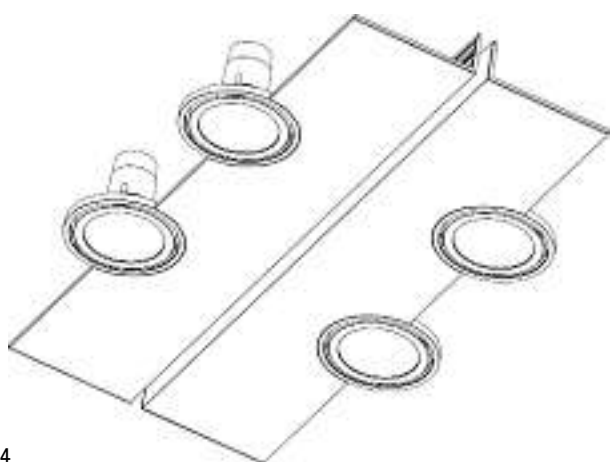
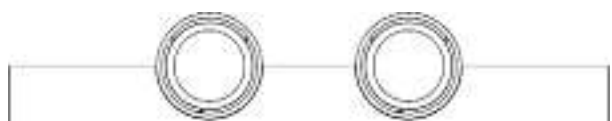
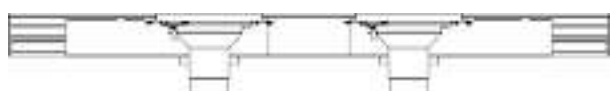
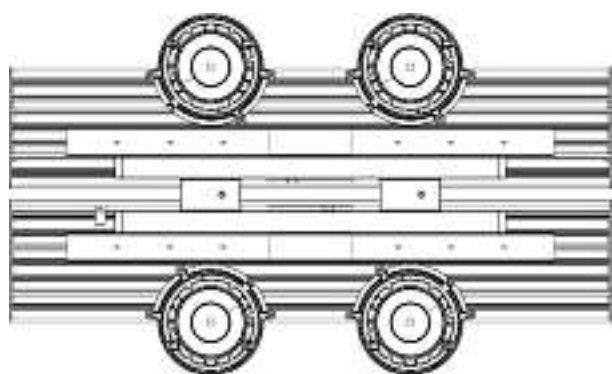

4

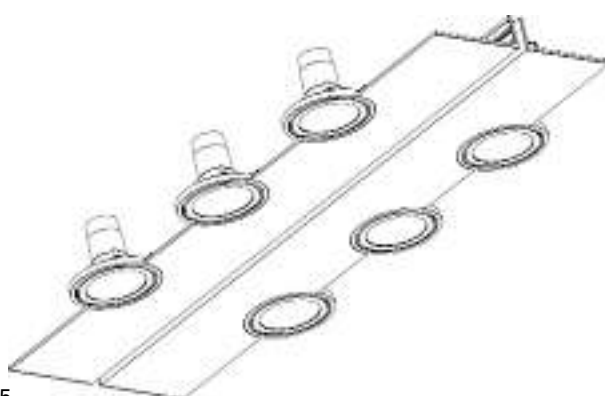
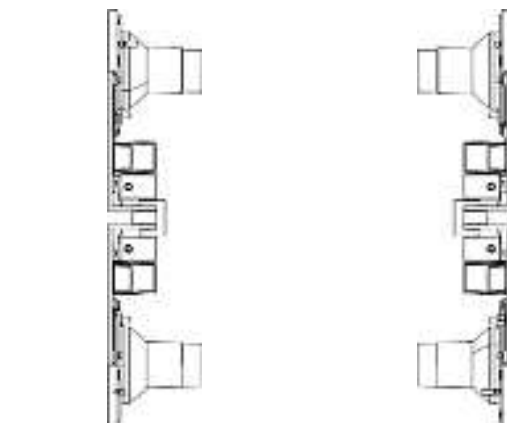
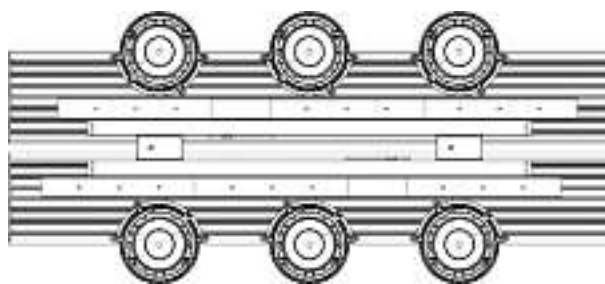
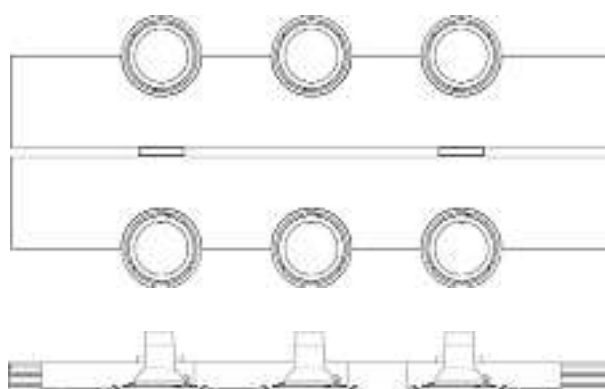

5

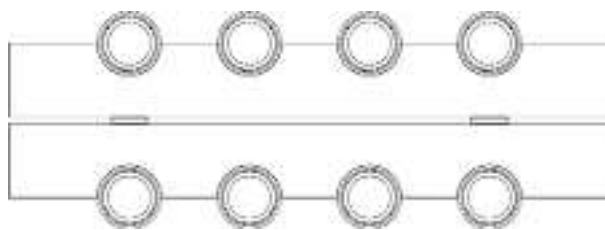

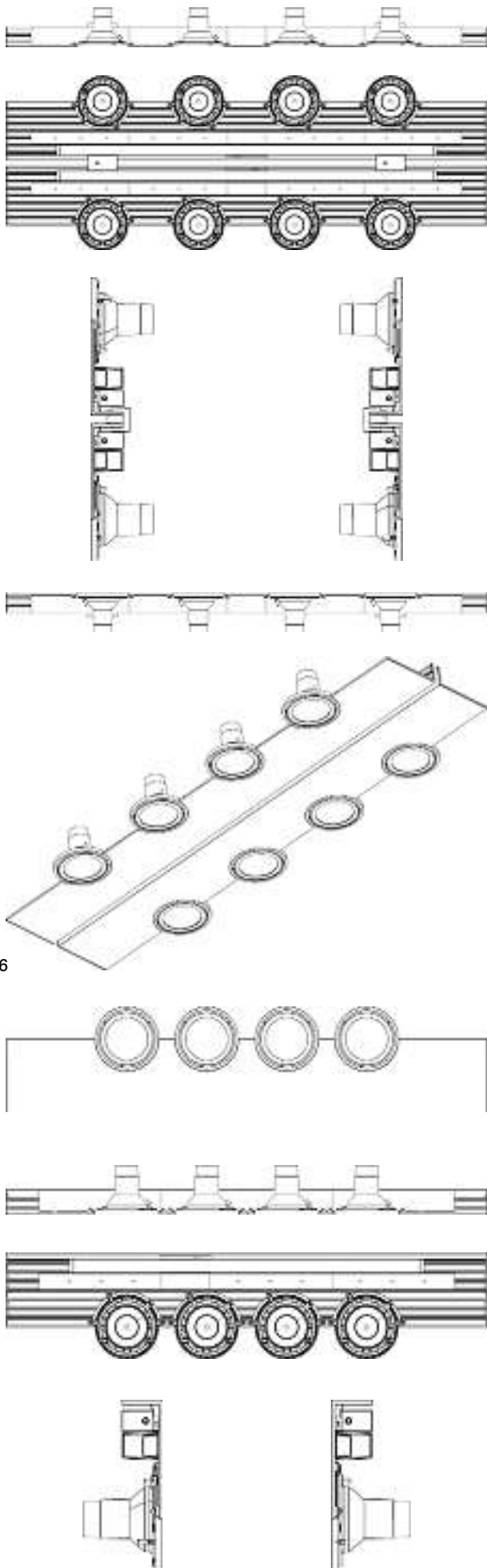

6

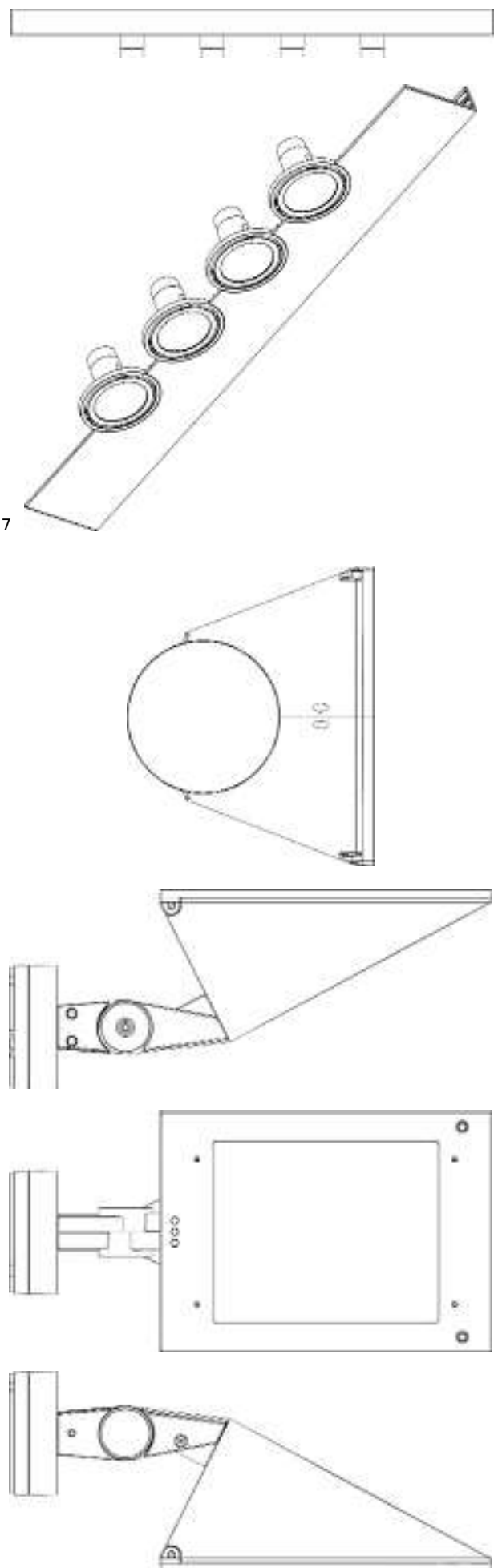

7



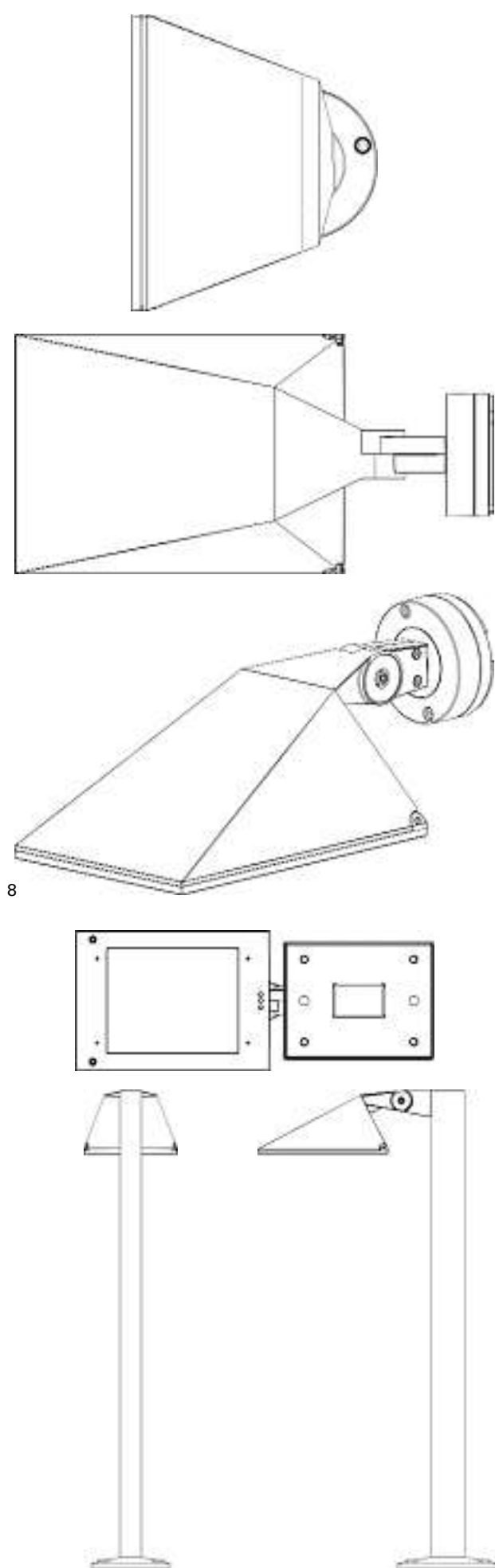

8

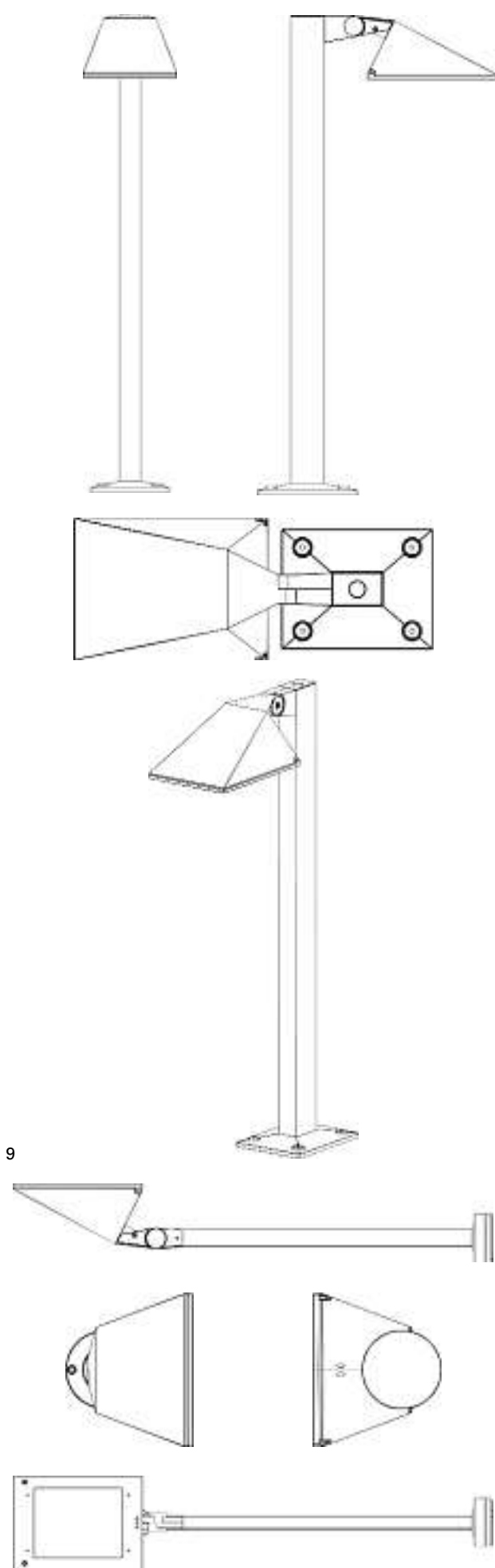

9

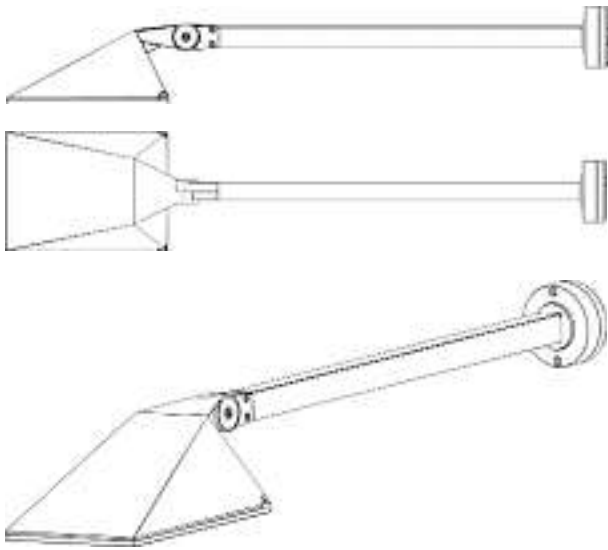

10

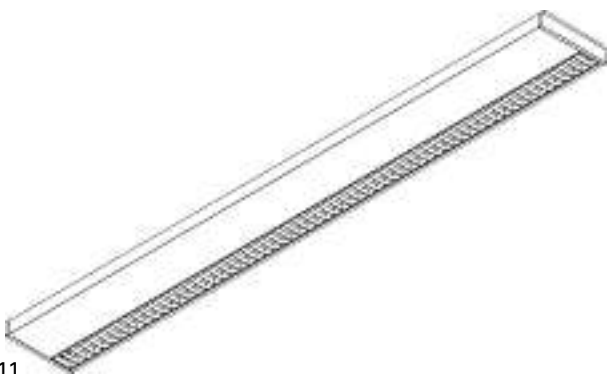

11



12

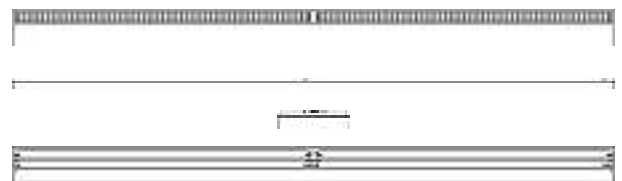

13



Cl. 26-06 **134 054** 08.06.2007  
 1 Design – Rückleuchtenkombination  
 Hinterleger: Honda Motor Co., Ltd., No. 1-1, 2-chome,  
 Minami-aoyama, Minato-ku, Tokyo, JP  
 Designer: Daisuke Tsutamori, Saitama  
 Vertreter: E. Blum & Co. AG, Patent- und Markenanwälte  
 VSP, 8044 Zürich  
 Priorität: JP, 20.12.2006



A-2007/1022

Cl. 28-03

134 055

07.06.2007

1 design – vibromasseur

Déposant: LRC Products Limited, 35 New Bridge Street,  
London EC4V 6BW, GB

Designer: Mark Critchley, Manchester

Mandataire: Kirker & Cie S.A., Ingénieurs-Conseils,  
1226 Genève - Thônex

Priorité: EM, 05.01.2007

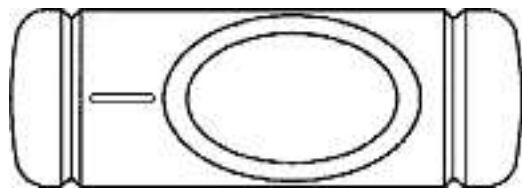
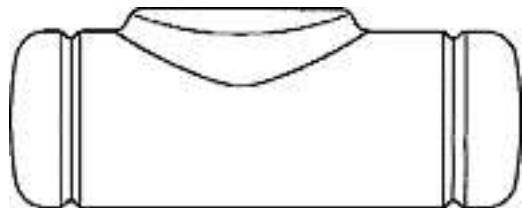
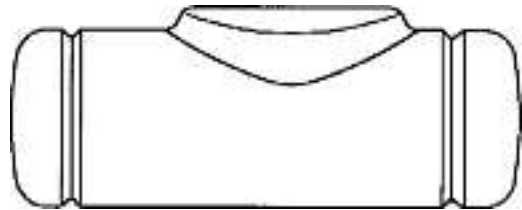

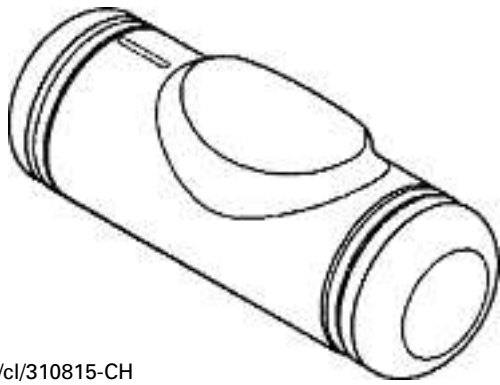

MPM/cl/310815-CH

**Verlängerungen  
Prolongations  
Prolongazioni**

116 253	Cl.	08-05	1 design
116 281	Cl.	06-04	1 design
119 685	Cl.	23-02	2 Design

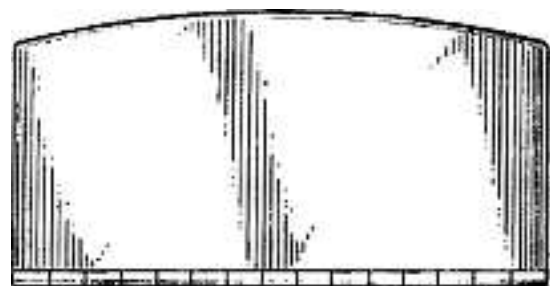
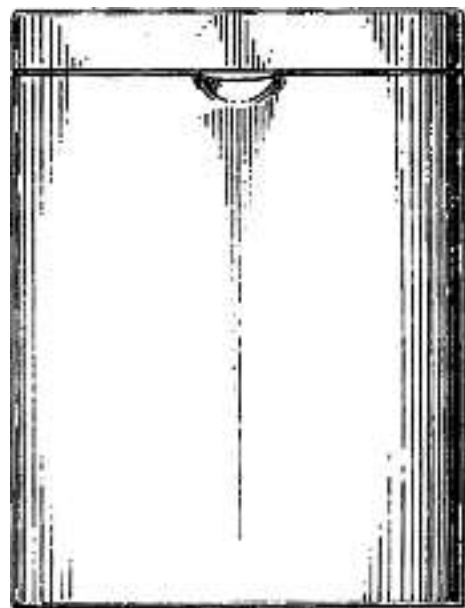
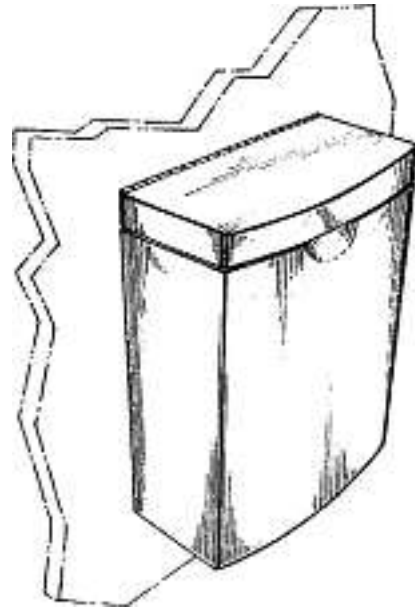

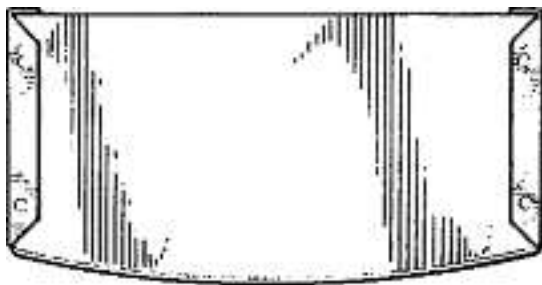
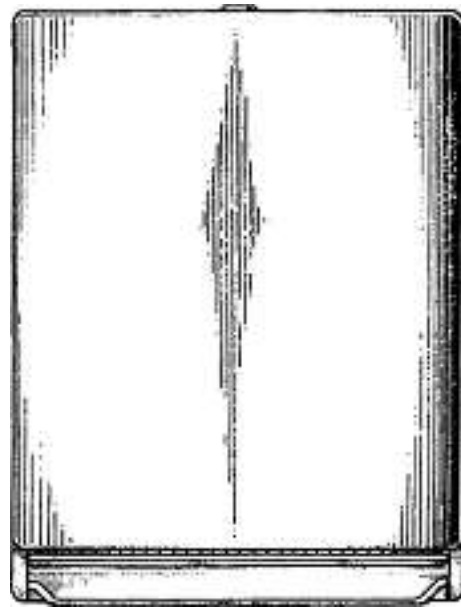
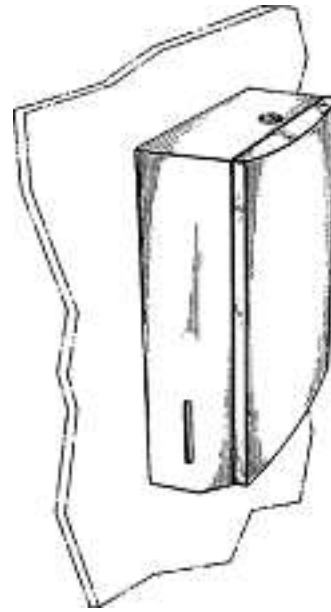
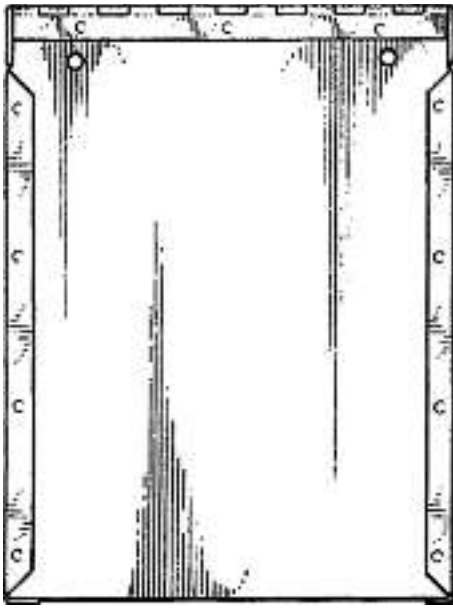

1

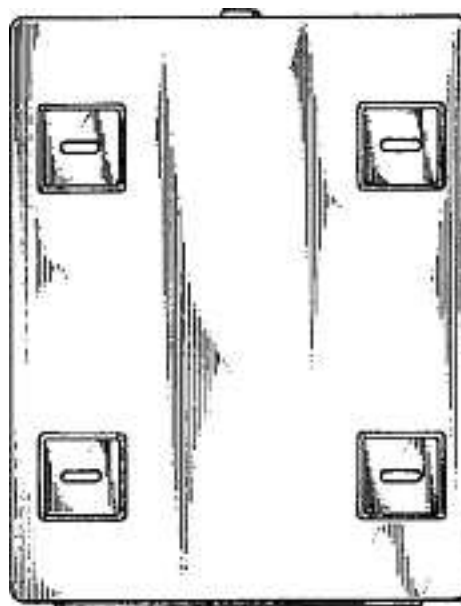
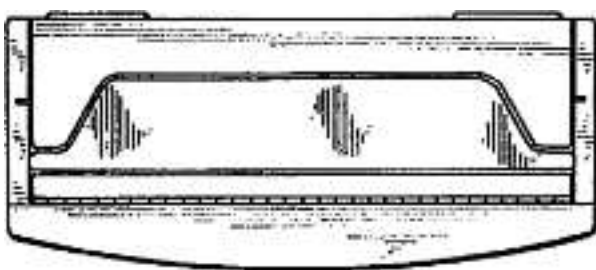

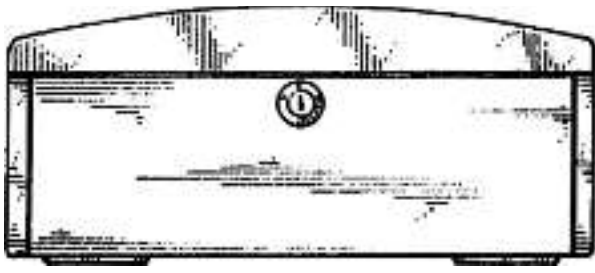

2

119 863 Cl. 04-02 1 Design

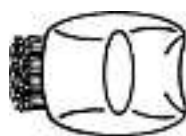
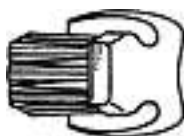
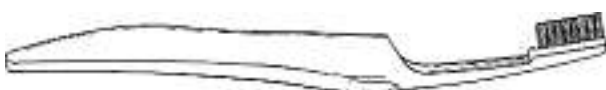
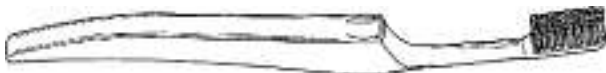

M-6040/92

120 072 Cl. 13-03 1 Design

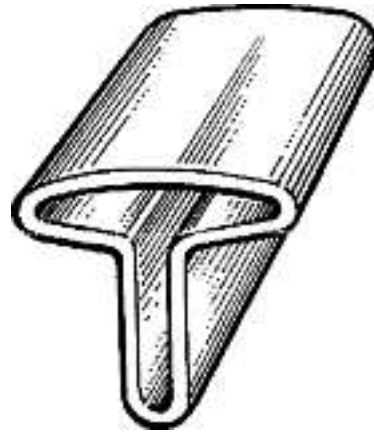

1

123 968	Cl.	09-03	1 Design
124 005	Cl.	05-05	1 Design
124 342	Cl.	10-02	1 design
124 477	Cl.	24-04	1 Design
124 524	Cl.	08-01	1 Design
124 553	Cl.	25-03	1 design
124 564	Cl.	06-06	1 Design
124 598	Cl.	09-03	1 Design
124 609	Cl.	15-09	1 Design
128 484	Cl.	27-99	1 Design
128 517	Cl.	01-01	1 design
128 518	Cl.	01-01	1 design
128 770	Cl.	19-08	1 design
128 843	Cl.	19-02	2 Design
128 939	Cl.	06-06	2 Design
128 948	Cl.	11-01	1 Design
128 965	Cl.	28-03	1 Design
128 966	Cl.	02-06	1 Design
128 972	Cl.	07-01	1 Design
128 973	Cl.	07-01	2 Design
128 974	Cl.	07-01	2 Design
128 975	Cl.	07-01	2 Design
128 978	Cl.	08-03	1 Design
128 999	Cl.	08-08	1 Design
129 004	Cl.	11-02	2 Design
129 017	Cl.	20-02	1 design
129 093	Cl.	06-01	2 Design
129 098	Cl.	06-04	1 Design
129 112	Cl.	15-06	1 Design
129 119	Cl.	24-04	1 design
129 120	Cl.	24-04	1 design
129 125	Cl.	01-04	1 Design
129 126	Cl.	03-01	1 Design
129 166	Cl.	28-03	2 Design
129 203	Cl.	19-08	1 Design
129 253	Cl.	06-06	1 Design
129 273	Cl.	20-02	1 design
129 336	Cl.	26-05	1 Design

**Mutationen  
Modifications  
Modificazioni**

120 454

121 105

121 292

122 829

123 183

124 980

125 941

126 460

126 724

126 887

127 792

128 622

Namensänderung

Hinterleger: CITIZEN HOLDINGS CO., LTD., 1-12, Tanashicho  
6-chome, Nishitokyo-shi, Tokyo 188-8511, JPVertreter: E. Blum & Co. AG, Patent- und Markenanwälte  
VSP, 8044 Zürich

127 723

127 724

Changement du nom

Déposant: Richemont Italia SpA, Via Ludovico di Breme 44,  
Milano, IT

130 979

Neuer Vertreter

Vertreter: Dr. Thomas Stephan, 9100 Herisau

133 543

Nouveau mandataire

Mandataire: TRADAMARCA, George W. Humphrey,  
1001 Lausanne

**Löschungen  
Radiations  
Radiazioni**

119 422 Cl. 20-01 1 Design

119 443 Cl. 09-04 1 design

119 510 Cl. 09-01 1 Design

123 826 Cl. 06-01 1 Design

128 434 Cl. 07-01 1 Design

128 443 Cl. 02-02 38 Design

128 444 Cl. 03-01 2 Design

128 445 Cl. 06-01 1 Design

128 448 Cl. 06-01 2 Design

128 450 Cl. 06-03 1 Design

128 451 Cl. 06-03 1 Design

128 452 Cl. 06-04 3 Design

128 454 Cl. 06-06 2 Design

128 455 Cl. 06-13 1 Design

128 456 Cl. 07-01 4 Design

128 460 Cl. 07-02 2 Design

128 462 Cl. 07-06 6 Design

128 466 Cl. 09-05 1 Design

128 468 Cl. 11-02 23 Design

128 469 Cl. 11-02 1 Design

128 475 Cl. 16-06 1 Design

128 477 Cl. 21-02 1 Design

128 481 Cl. 26-05 1 Design

128 516 Cl. 26-05 1 Design

128 572 Cl. 06-03 1 Design

132 477 Cl. 12-14 1 Design

Verzicht auf Hinterlegung