

Nationale Hinterlegungen

In der folgenden Liste werden die beim Eidgenössischen Institut für Geistiges Eigentum hinterlegten Designs publiziert. Dabei sind der Reihe nach angegeben:

- internationale Klassenangaben
- Hinterlegungsnummer
- Hinterlegungsdatum
- Allenfalls Aufschub der Veröffentlichung
- Anzahl der hinterlegten Designs
- Bezeichnung
- Name und Wohnsitz des Hinterlegers oder der Hinterlegerin
- gegebenenfalls Name und Wohnsitz des Designers oder der Designerin
- Name und Geschäftssitz des allfälligen Vertreters oder der Vertreterin
- gegebenenfalls Prioritätsangaben
- gegebenenfalls Beschreibungstext
- Ordnungsnummer
- Reproduktion des Designs

Internationale Hinterlegungen

Die bei der Weltorganisation für geistiges Eigentum in Genf hinterlegten Muster und Modelle mit Benennung Schweiz geniessen den gleichen Schutz wie national hinterlegte Designs. Sie werden jeweils im Blatt «Bulletin des dessins et modèles internationaux» veröffentlicht. Dieses Publikationsorgan ist deshalb für eine vollständige Recherche unbedingt beizuziehen.

Topographien

Angaben über die vom Eidgenössischen Institut für Geistiges Eigentum eingetragenen Topographien von Halbleitererzeugnissen werden in folgender Anordnung aufgeführt:

- Eintragsnummer
- Anmeldedatum
- Bezeichnung
- Name und Wohnsitz des Anmelders oder der Anmelderin
- gegebenenfalls Name und Wohnsitz des Herstellers oder der Herstellerin
- Name und Geschäftssitz des oder der allfälligen Bevollmächtigten
- Datum und Ort einer allfälligen ersten geschäftlichen Verbreitung der Topographie

Dépôts nationaux

Les designs déposés à l'Institut Fédéral de la Propriété Intellectuelle sont publiés dans la liste qui suit. Les indications y relatives sont mentionnées dans cet ordre:

- indications des classes internationales
- numéro de dépôt
- date de dépôt
- le cas échéant, ajournement de la publication
- nombre des designs déposés
- désignation
- nom et domicile du/de la déposant/e
- le cas échéant, nom et domicile du/de la designer
- nom et domicile de l'éventuel/le mandataire
- le cas échéant, indication de priorité
- le cas échéant, description du design
- numéro attribué à chaque design
- reproduction du design

Dépôts internationaux

Les dessins et modèles déposés à l'Organisation Mondiale de la Propriété Intellectuelle à Genève qui désignent la Suisse jouissent de la même protection que les dépôts nationaux. Ils sont chaque fois publiés dans la feuille «Bulletin des dessins et modèles internationaux». Pour une recherche complète, il est indispensable de consulter ledit organe de publication.

Topographies

Les indications concernant les topographies des produits semi-conducteurs, enregistrées par l'Institut Fédéral de la Propriété Intellectuelle, sont énumérées dans l'ordre suivant:

- numéro d'enregistrement
- date de dépôt
- désignation
- nom et domicile du/de la déposant/e
- le cas échéant, nom et domicile du/de la producteur/trice
- nom et domicile de l'éventuel/le mandataire
- date et lieu d'une éventuelle première mise en circulation de la topographie

Depositi nazionali

Nella lista seguente vengono pubblicati i design depositati presso l'Istituto Federale della Proprietà Intellettuale. Sono menzionati nel seguente ordine:

- indicazioni delle classi internazionali
- numero di deposito
- data del deposito
- se del caso, indicazione che la pubblicazione è stata differita
- numero dei design depositati
- designazione
- nome e domicilio del depositante
- se del caso, nome e domicilio del designer
- nome e sede di un eventuale mandataro
- se del caso, indicazioni di priorità
- se del caso, descrizione del design
- numero d'ordine
- riproduzione del design

Depositi internazionali

I disegni e modelli depositati presso l'Organizzazione Mondiale della Proprietà Intellettuale a Ginevra con denominazione Svizzera godono della medesima protezione del deposito nazionale. Essi vengono pubblicati ogni volta nel foglio «Bulletin des dessins et modèles internationaux». Quest'organo di pubblicazione è da consultare se si vuole effettuare una ricerca completa.

Topografie

Le indicazioni concernenti le topografie di prodotti a semiconduttori depositati presso l'Istituto Federale della Proprietà Intellettuale sono menzionate nell'ordine seguente:

- numero di registrazione
- data del deposito
- designazione
- nome e domicilio del/la richiedente
- se del caso, nome e domicilio del/la produttore/trice
- nome e sede di un eventuale mandataro
- data e luogo di un'eventuale prima messa in circolazione della topografia

Hinterlegungen
Dépôts
Depositi

Cl. 01-01 **134 202** 30.08.2007
 1 design – pâte alimentaire
 Déposant: Société des Produits Nestlé SA, 1800 Vevey
 Designer: Eva Anderson, SanSepolcro; Giacomo Cestelli,
 SanSepolcro
 Mandataire: Nestec S.A., 1800 Vevey

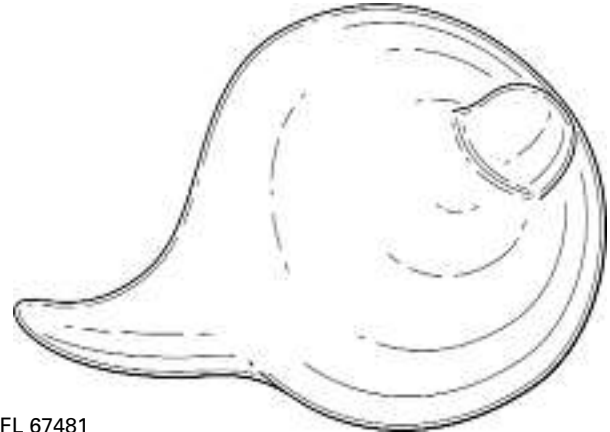
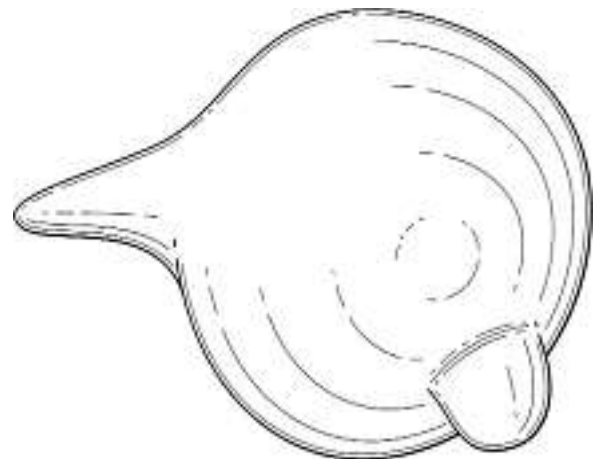
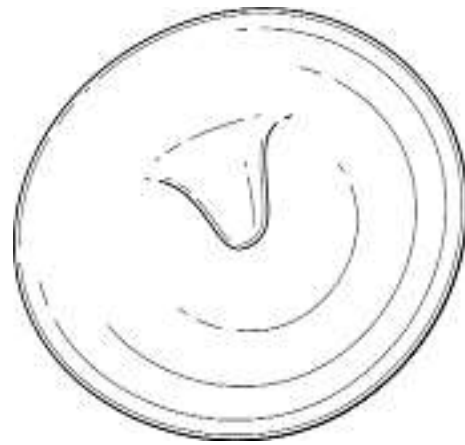
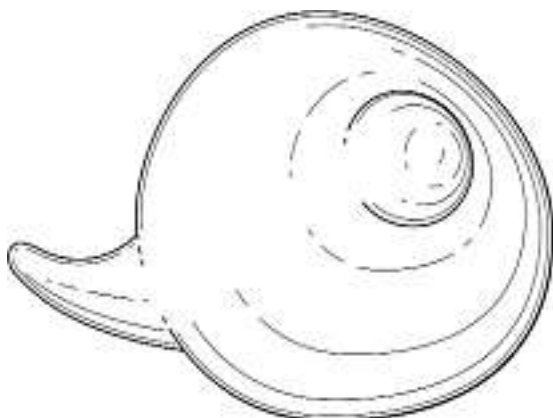
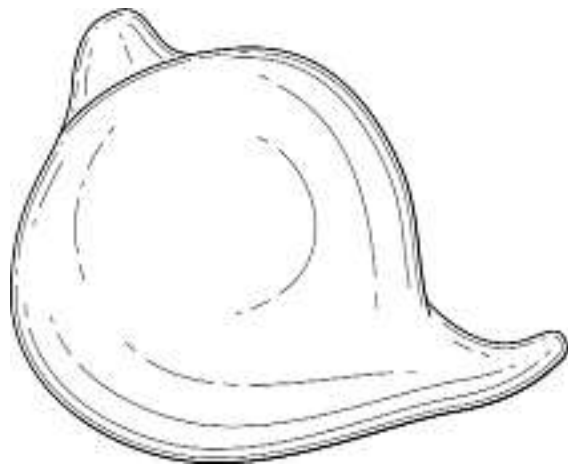
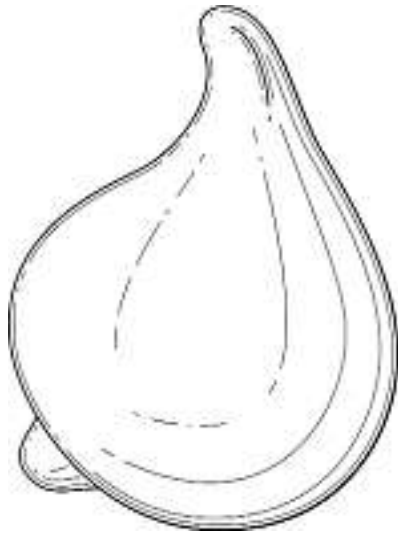

FL 67481

Cl. 02-02 **134 203** 20.07.2007
 1 design – dossard
 Déposant: Stéphanie Tortosa-Pollard, Hameau des Durands,
 26160 Rochefort en Valdaine, FR; Jean Pollard, Hameau des
 Durands, 26160 Rochefort en Valdaine, FR
 Mandataire: Kirker & Cie S.A., Ingénieurs-Conseils,
 1226 Genève - Thônex
 Priorité: EM, 23.01.2007

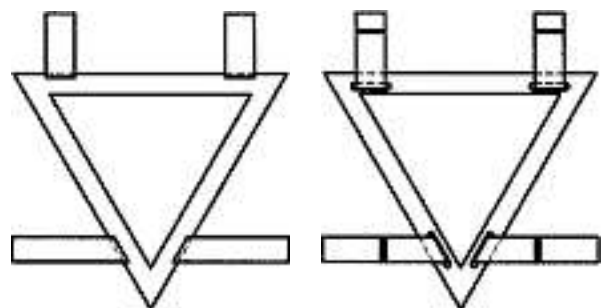

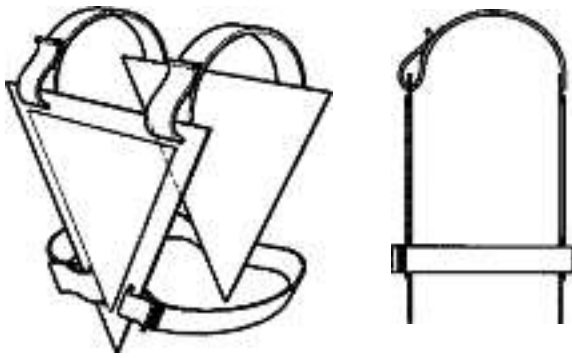

MPM/mr/310899

Cl. 02-02 **134 204** 02.08.2007
 5 Design – Jacken, Parka, Westen
 Hinterleger: Union Harbour Limited, 31/F The Center,
 99 Queen’s Road Central, Hongkong, HK
 Designer: Jörg Mönkemöller, Hong Kong
 Vertreter: Troller Hitz Troller & Partner, Rechtsanwälte,
 6002 Luzern
 Priorität: EM, 05.02.2007



D/CH/07/01/01



D/CH/07/01/02



D/CH/07/01/04



D/CH/07/01/03



D/CH/07/01/05

Cl. 02-04 134 206 25.07.2007
 1 Design – Schuh
 Hinterleger: Crocs, Inc., 6328 Monarch Park Place, Niwot, CO, US
 Designer: Stefano del Biondi, Padovana; Lucio Stefanello, Mestre
 Vertreter: Keller & Partner Patentanwälte AG, 3000 Bern 7
 Priorität: US, 25.01.2007; US, 24.07.2007

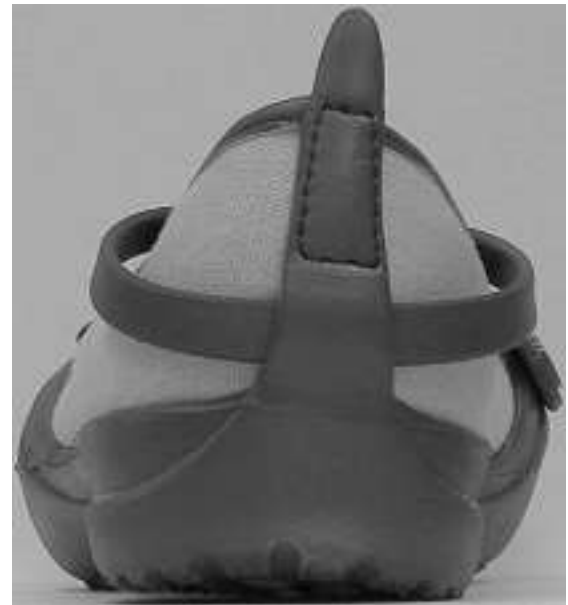
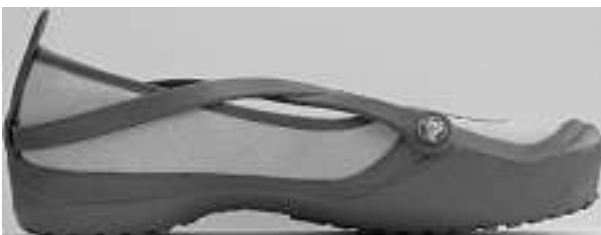

1

Cl. 02-04 134 207 26.07.2007
 2 Design – Schuhe
 Hinterleger: Crocs, Inc., 6328 Monarch Park Place, Niwot, CO, US
 Designer: Stefano del Biondi, Noventa Padovana; Lucio Stefanello, Mestre
 Vertreter: Keller & Partner Patentanwälte AG, 3000 Bern 7
 Priorität: US, 30.01.2007; US, 03.06.2007

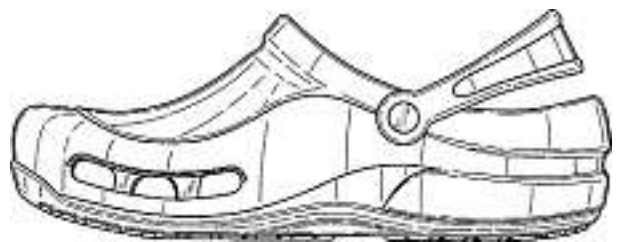
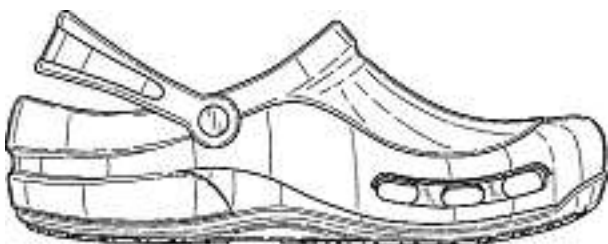
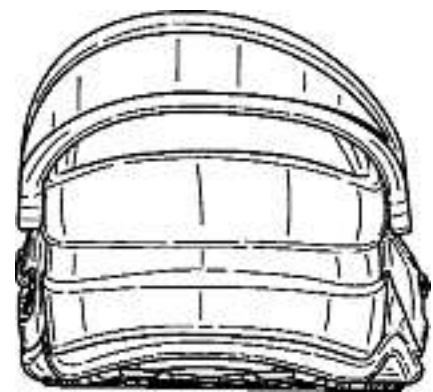
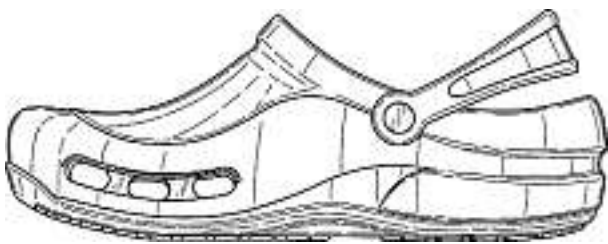

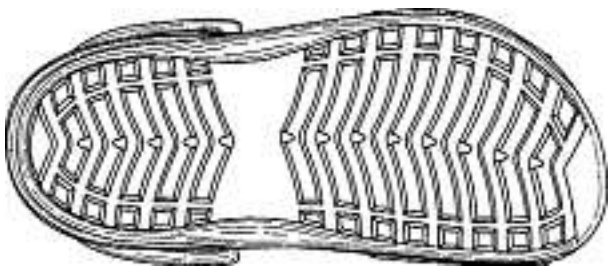
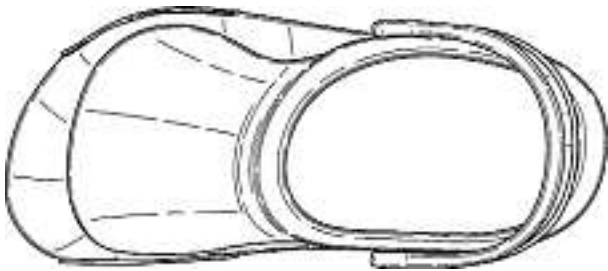
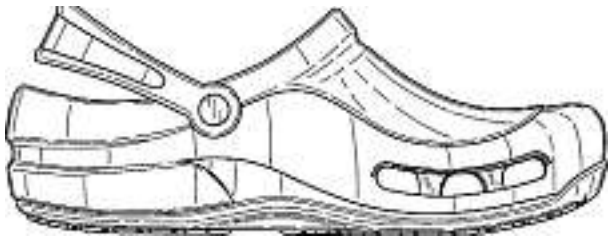

2

Cl. 02-04 134 208 26.07.2007
 1 Design – Schuh
 Hinterleger: Eva Ritter, Ahornstrasse 15, 4055 Basel



Lakritze

Cl. 02-04 134 209 27.07.2007
 3 design – suola per calzatura
 Depositante: Jal Group Srl, Via Per Borgomanero, 50,
 28040 Paruzzaro (NO), IT
 Designer: Nicola Mongelli, Paruzzaro
 Mandatario: M. ZARDI & CO. S.A., 6900 Lugano

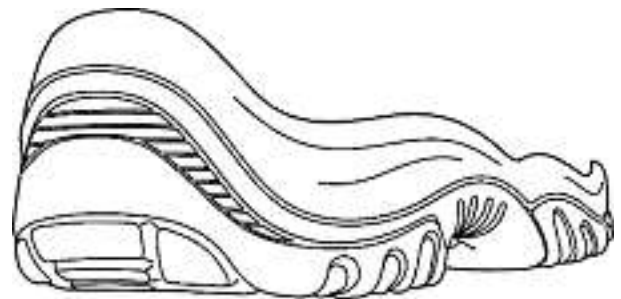
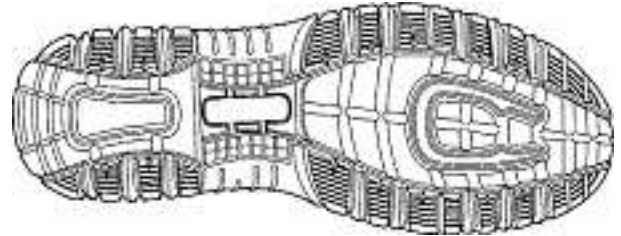

JAG001DCH/1

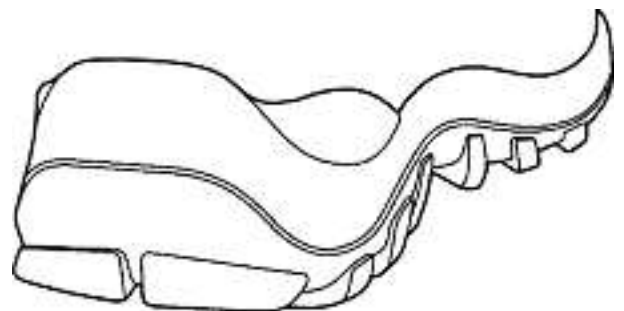
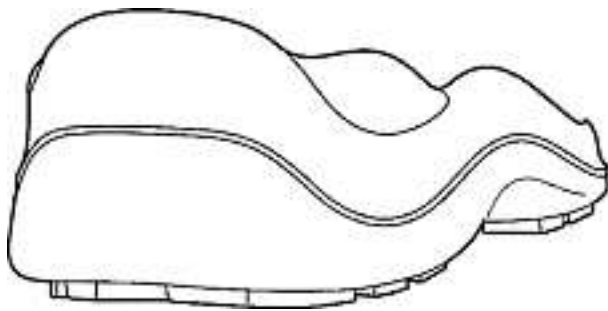
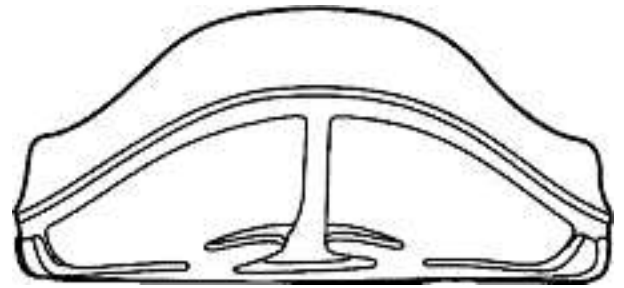
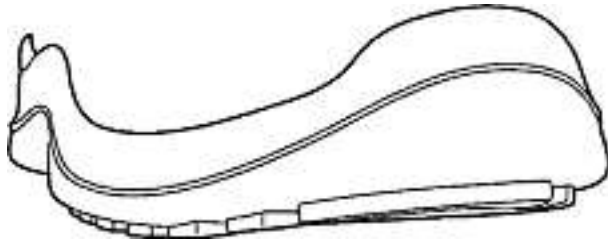
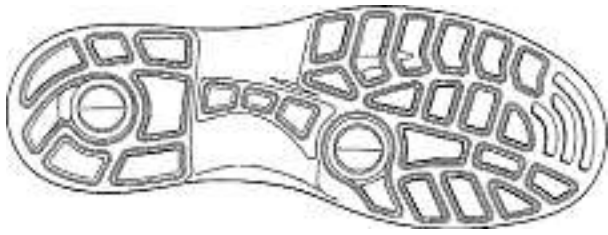

JAG001DCH/2

JAG001DCH/3

Cl. 02-04 134 210 31.07.2007
 1 Design – Schuhe
 Hinterleger: Novi Footwear (Far East) Pte Ltd, 61 Club Street,
 Singapore 069436, SG
 Designer: Paolo Cagnato, Ponzano Veneto
 Vertreter: Meisser & Partner, 7250 Klosters



4124-CH-98-CLOGS

Cl. 03-01 134 211 20.04.2007
 1 Design – Koffer
 Hinterleger: Brington Industries Ltd., 24/F Shanghai Industrial
 Investment Bldg., 48-62 Hennessey Road, Wanchai, HK
 Designer: Jozef D'Haene, Mid-levels
 Vertreter: Braunpat Braun Eder AG, 4054 Basel
 Priorität: DE, 21.10.2006





D11652CH00

Cl. 03-01 134 212 30.07.2007
1 design – borsa
Depositante: Valentino S.p.A., Via Turati, 16/18, Milano, IT
Designer: Stefano Sassi, Milano
Mandatario: Jacobacci & Partners S.A., 1207 Genève



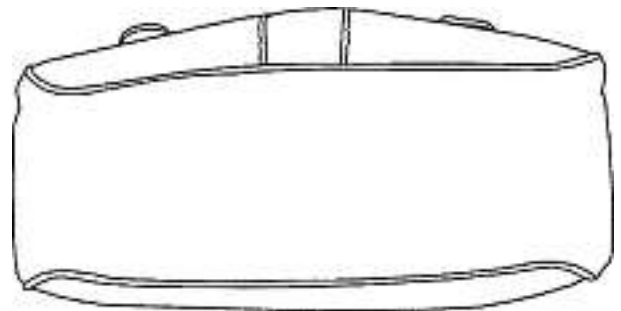
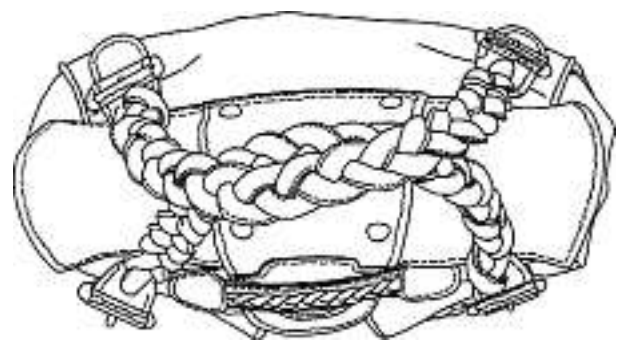

D-2087/07

Cl. 06-06

134 213

10.08.2007

1 design – piètement

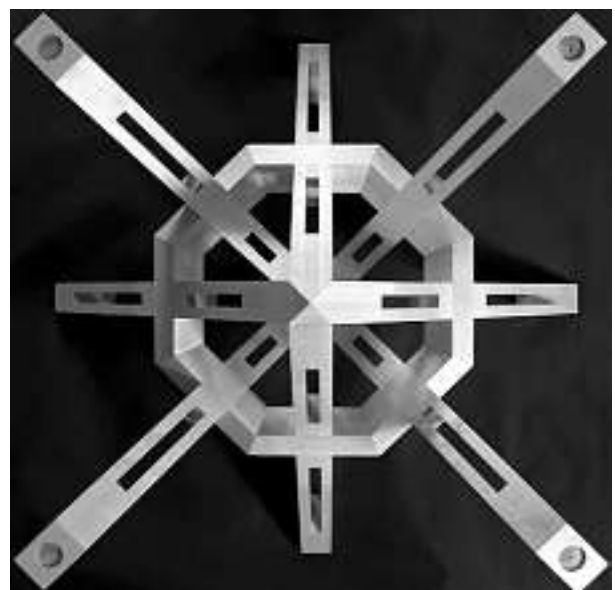
Déposant: Philippe Vauthier, 5, chemin de Sarreyer,
2057 Villiers

piètement imbrication 2

Cl. 06-99 134 215 31.07.2007

1 Design – Steckelement

Hinterleger: Bettina Schadegg, Dorfstrasse 46, 6142 Gettnau;
Sonja Stump, Imbisbühlstrasse 119, 8049 Zürich

Vertreter: Sonja Stump, 8049 Zürich

Beschreibung des Designs: Das Steckelement besteht aus drei zusammenhängenden Blattformen. In jeder Blattform hat es einen Schlitz. Durch jeden Schlitz lässt sich eine Blattform eines weiteren Steckelements hindurchziehen. Werden mehrere Steckelemente zusammengesteckt, entstehen Objekte. Werden die Steckelemente aus verschiedenen Materialien hergestellt, ändert sich der Charakter der Objekte. Zum Beispiel kann aus Filzelementen ein Teppich, aus Vorhangstoffelementen ein Raumtrenner oder aus gepolsterten Elementen ein Sitzkissen entstehen. Die Verbindungsart ermöglicht eine freie Formwahl und individuelle Farbverläufe.

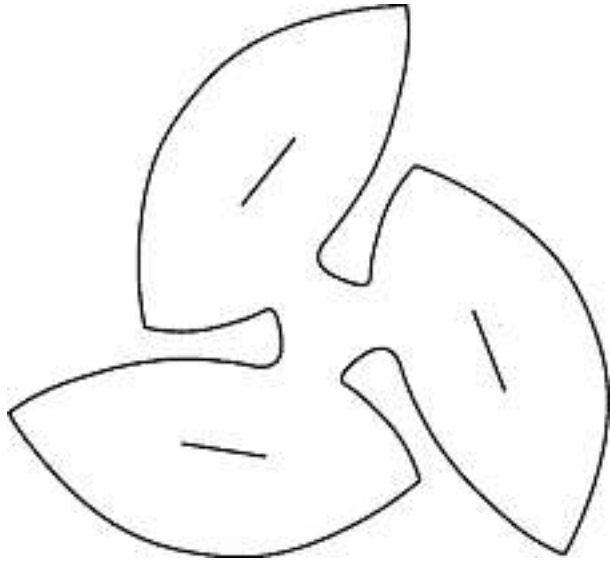

1

Cl. 07-01 134 216 10.08.2007

2 Design – Getränkekrug

Hinterleger: Pi-Design AG, Kantonsstrasse 100,
6234 Triengen

Designer: Jørgen Bodum, Meggen

Vertreter: Isler & Pedrazzini AG, 8027 Zürich

Priorität: DK, 13.02.2007





M13402-1





M13402-2

Cl. 08-01 134 218 12.07.2007
 1 Design – Schaufel
 Hinterleger: Fachhochschule Nordwestschweiz, Institut
 Industrial Design, Bahnhofstrasse 102, 5000 Aarau
 Designer: Fabian Bernhard, Flurlingen
 Vertreter: Fachhochschule Nordwestschweiz, Institut
 Industrial Design, z. Hd. Prof. G. Naef, 5000 Aarau



0010

Cl. 08-01 134 219 30.07.2007
 1 Design – Schneeschaukel
 Hinterleger: TRIUSO-Qualitätswerkzeuge GmbH, Steeg 4,
 84428 Buchbach, DE
 Designer: Andreas Krempl, Bernau
 Vertreter: Troesch Scheidegger Werner AG, 8126 Zumikon
 Priorität: EM, 15.02.2007

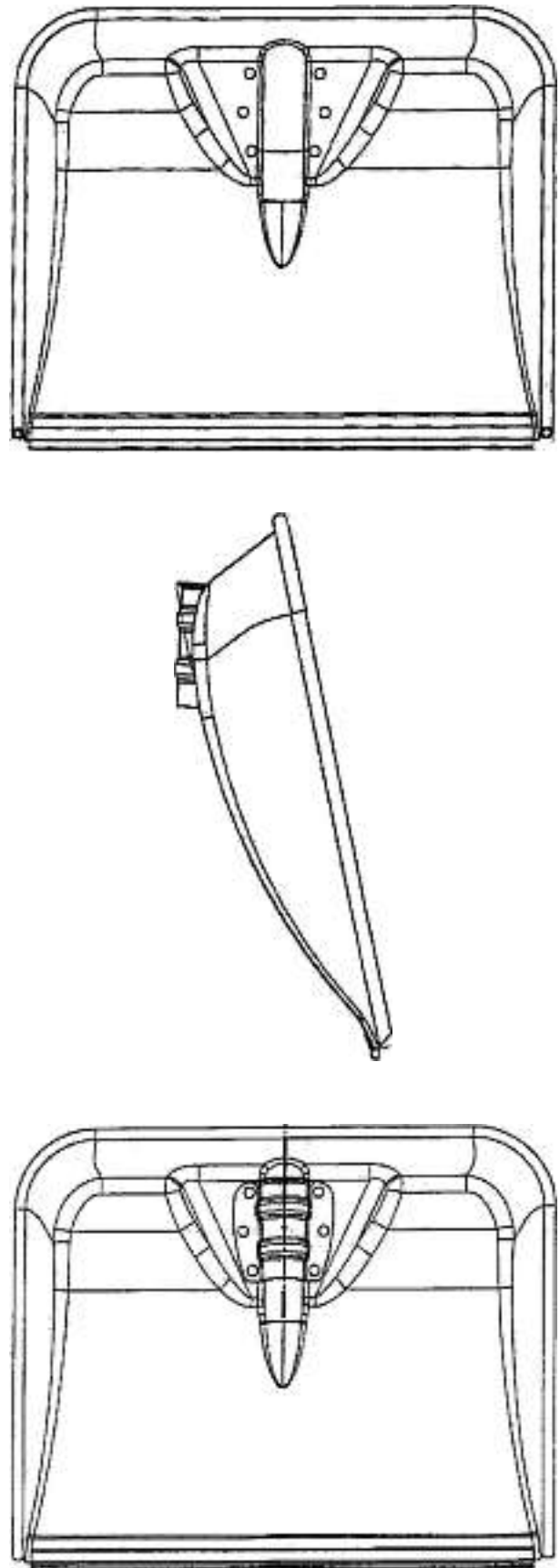

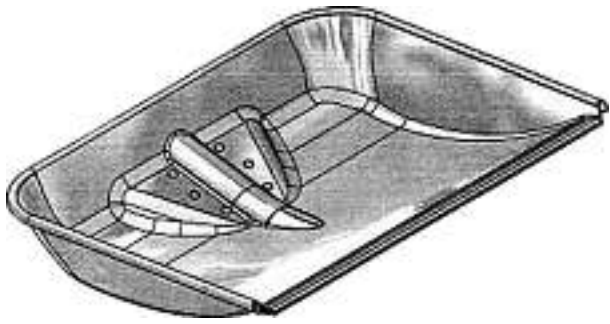

D300219

Cl. 08-06 **134 220** 13.08.2007
2 Design – Fenstergriff, Türgriff
Hinterleger: Hoppe AG, Jaufenstrasse 16, St. Martin im
Passeier, IT
Designer: Alessandro Terzariol, Klausen; Mario Varesco,
Bozen; Günther Kuhn, Meran
Vertreter: PA Aldo Römpler, 9410 Heiden
Priorität: EM, 20.04.2007

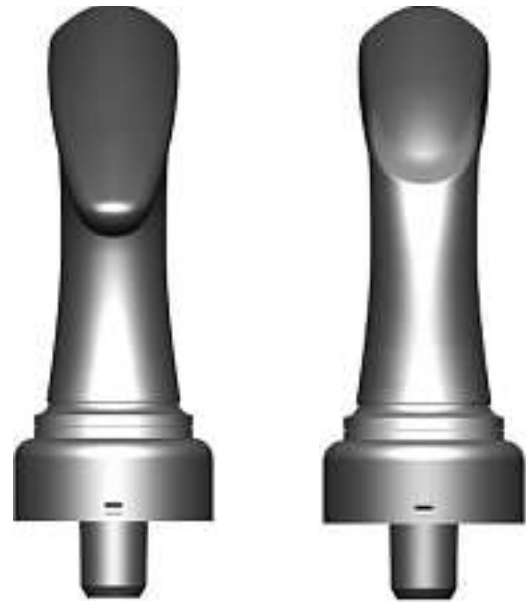

1



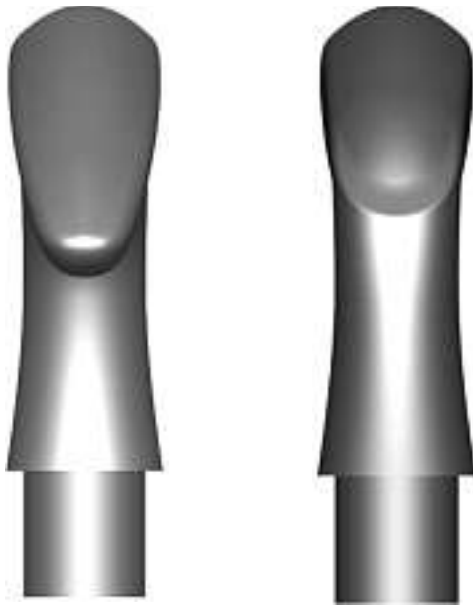

2

Cl. 09-01 **134 222** 24.07.2007
 1 design – bouteille
 Déposant: Nestlé Waters, 20, Rue Rouget de Lisle,
 92130 Issy-les-Moulineaux, FR
 Designer: Patrick Veyssière, Suresnes
 Mandataire: Nestec S.A., 1800 Vevey
 Priorité: EM, 14.03.2007



Cl. 09-01 **134 221** 24.07.2007
 1 Design – Behälter für Lebensmittel
 Hinterleger: Buss GmbH & Co. KG Fertiggerichte,
 Am Damm 26, 28870 Ottersberg, DE
 Designer: Marina Oster, Achim
 Vertreter: Abatron-Patentbüro AG, 8048 Zürich
 Priorität: EM, 05.03.2007

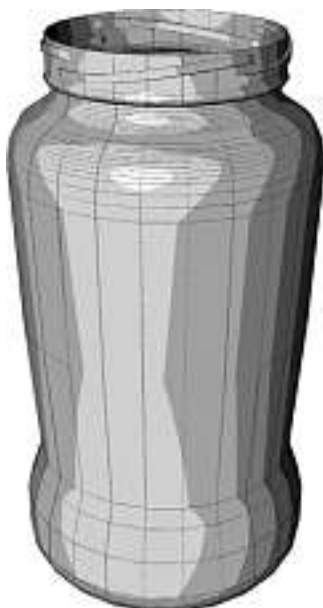

1170.24 311/D



Cl. 09-03 134 224 10.08.2007
8 Design – Faltschachteln
Hinterleger: Hero, Niederlenzer Kirchweg 6, 5600 Lenzburg
Designer: Peter Roskamp, Aachen



HeCornyFreeFSApfelRZ



HeCornyFreeFSNussRZ



HeCornyFreeFSSchokoRZ



HeCornyFSCranbCH



HeCornyFSMilch04



HeCornyFSNussCH



HeCornyFSSchokoCH



HeCornyFSWSchokoBan5

Cl. 09-03 134 225 24.08.2007
 54 Design – Zigaretten Packungen
 Hinterleger: G.D S.p.A., Via Battindarno, 91, 40133 Bologna, IT
 Designer: Ivano Bertuzzi, Casalecchio di Reno; Davide Collina, Bologna; Luca Petrucci, Castelfranco Emilia; Roberto Polloni, Modigliana; Andrea Biondi, Bologna
 Vertreter: Isler & Pedrazzini AG, 8027 Zürich
 Priorität: EM, 01.03.2007; EM, 01.03.2007; EM, 01.03.2007;
 EM, 01.03.2007; EM, 01.03.2007; EM, 01.03.2007; EM,
 01.03.2007; EM, 01.03.2007; EM, 01.03.2007; EM, 01.03.2007;
 EM, 01.03.2007; EM, 01.03.2007; EM, 01.03.2007; EM,
 01.03.2007; EM, 01.03.2007; EM, 01.03.2007; EM,
 01.03.2007; EM, 01.03.2007; EM, 01.03.2007; EM,
 01.03.2007; EM, 01.03.2007; EM, 01.03.2007; EM,
 01.03.2007; EM, 01.03.2007; EM, 01.03.2007; EM,
 01.03.2007; EM, 01.03.2007; EM, 01.03.2007; EM,
 01.03.2007; EM, 01.03.2007; EM, 01.03.2007; EM,
 01.03.2007; EM, 01.03.2007; EM, 01.03.2007; EM,
 01.03.2007; EM, 01.03.2007; EM, 01.03.2007; EM,
 01.03.2007; EM, 01.03.2007; EM, 01.03.2007; EM,
 01.03.2007; EM, 01.03.2007

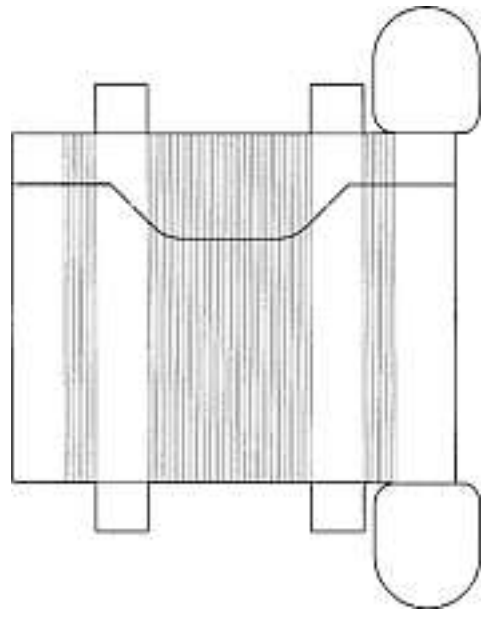

1

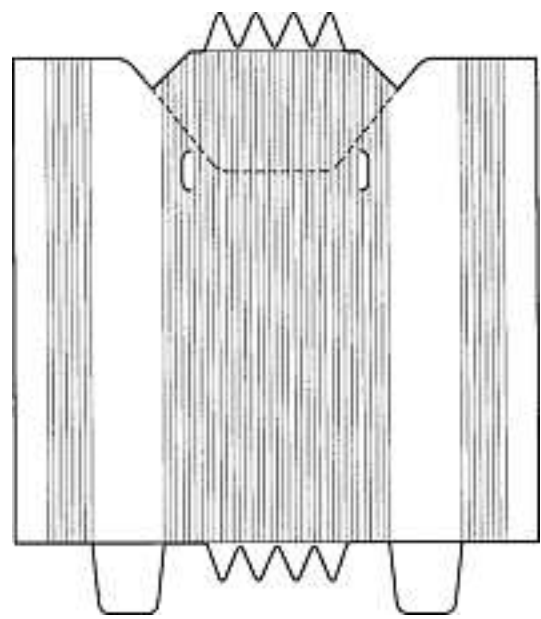

2

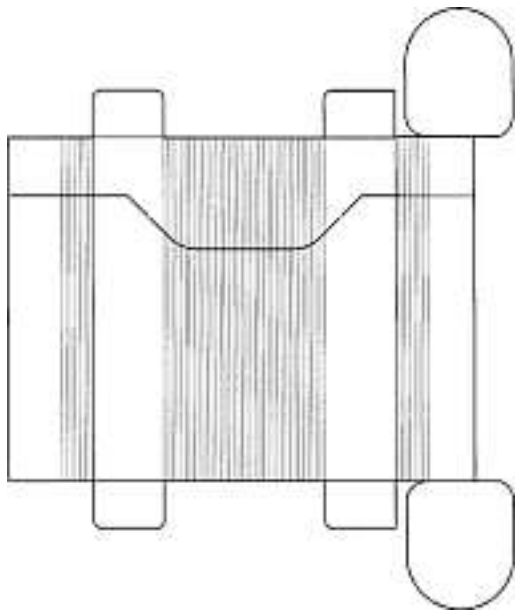

3

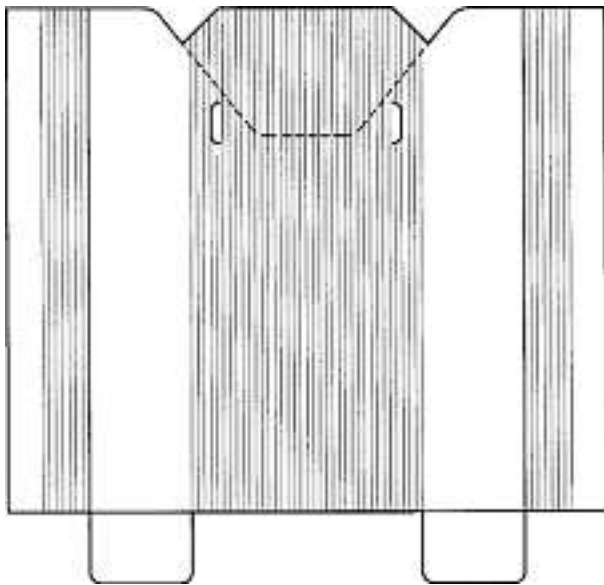

4

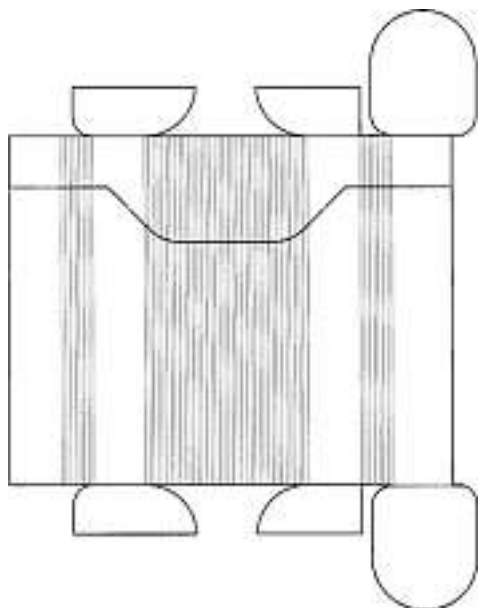

5

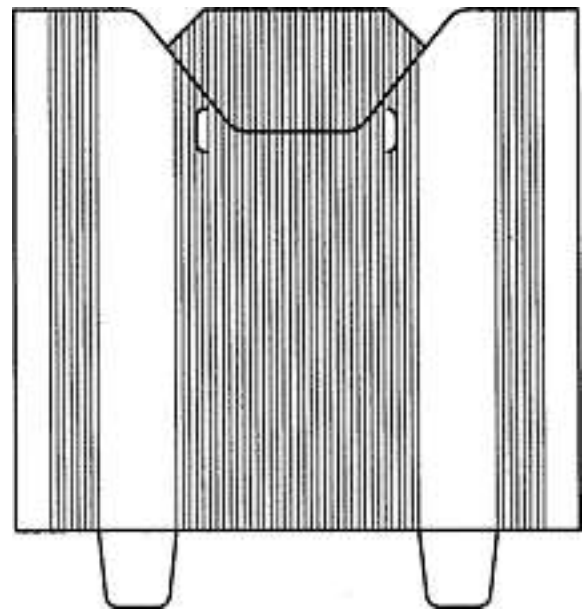

6

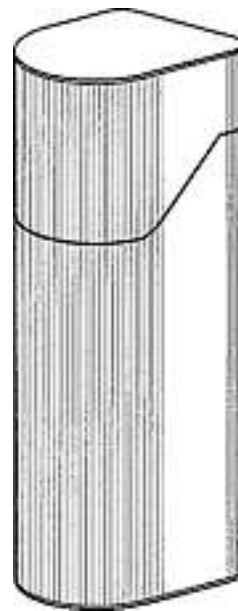

7

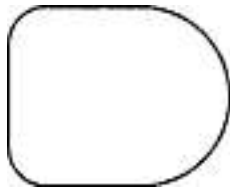

8

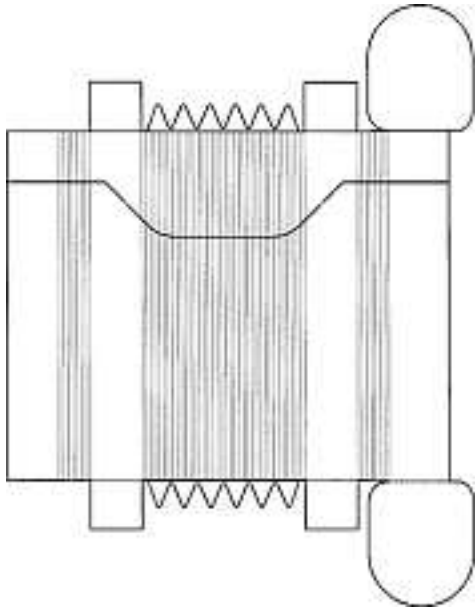

9

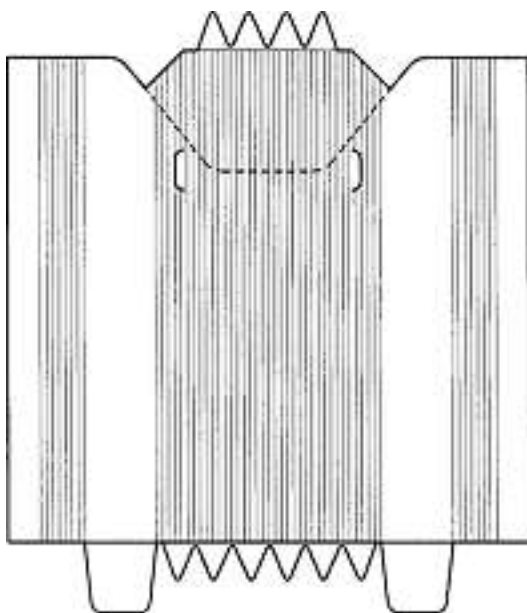

10

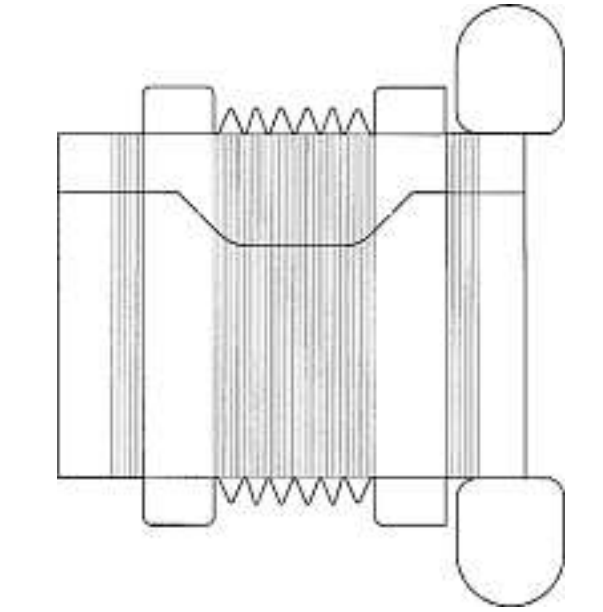

11

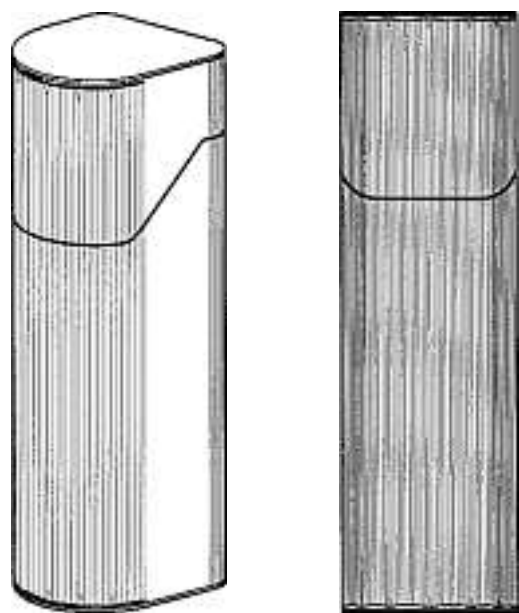

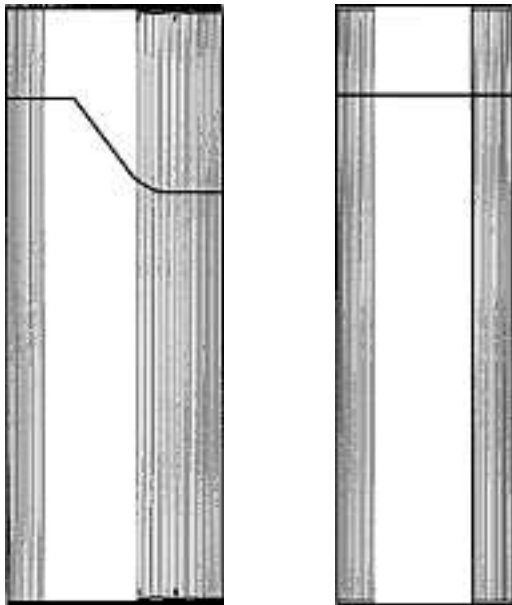

12

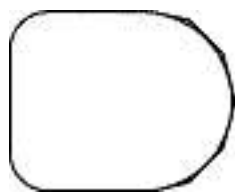

13

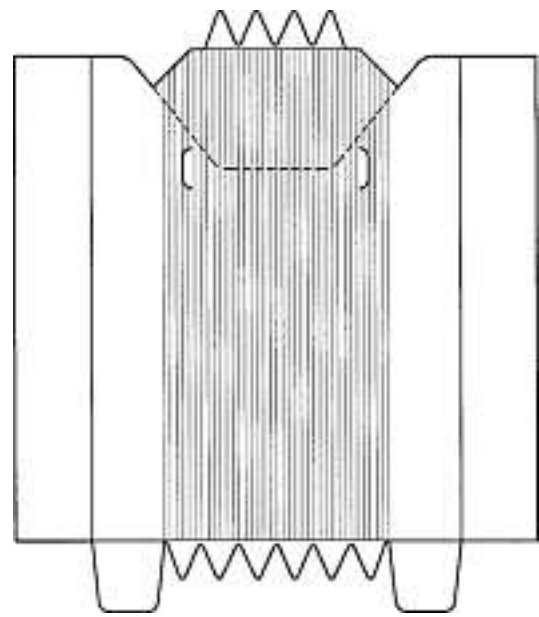
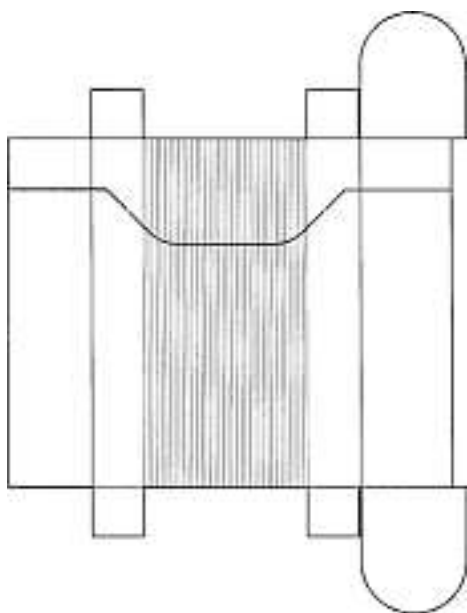

14

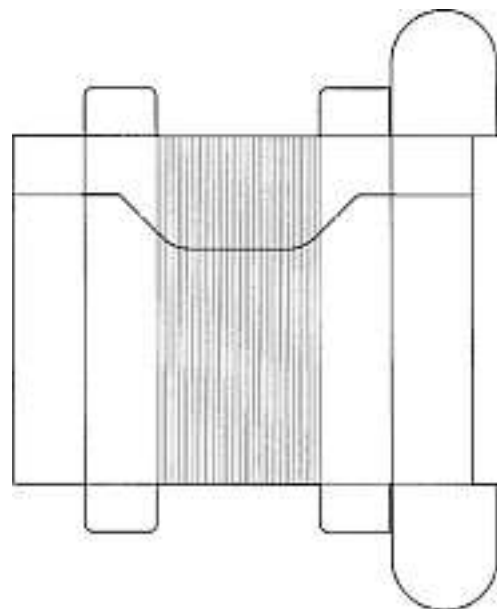

15

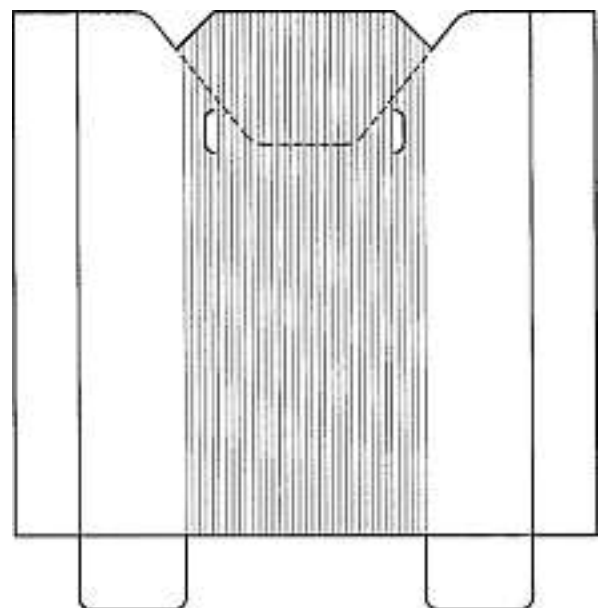

16

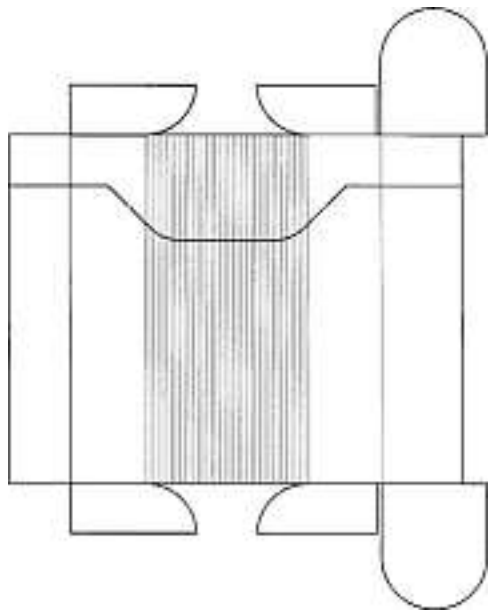

17

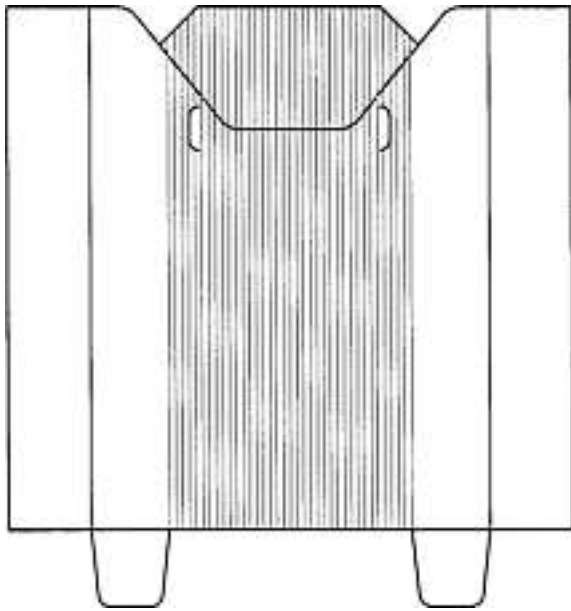
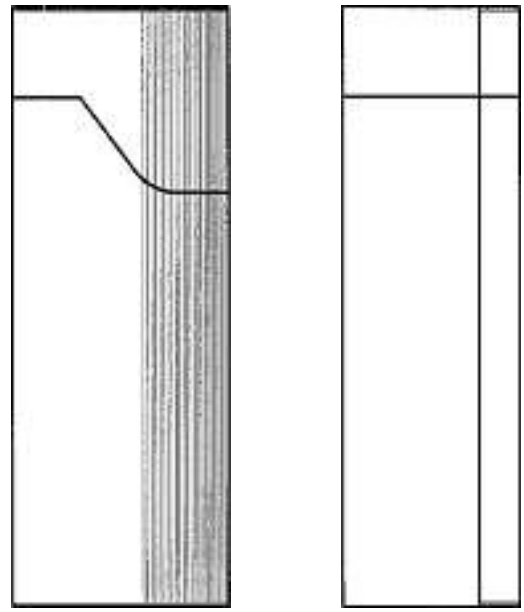

18

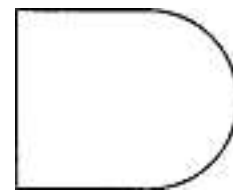

19

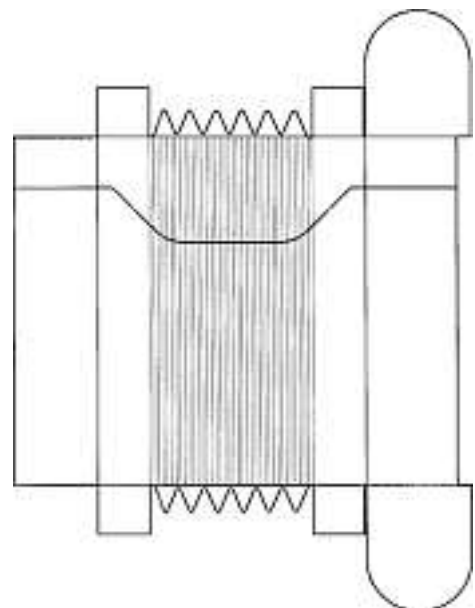
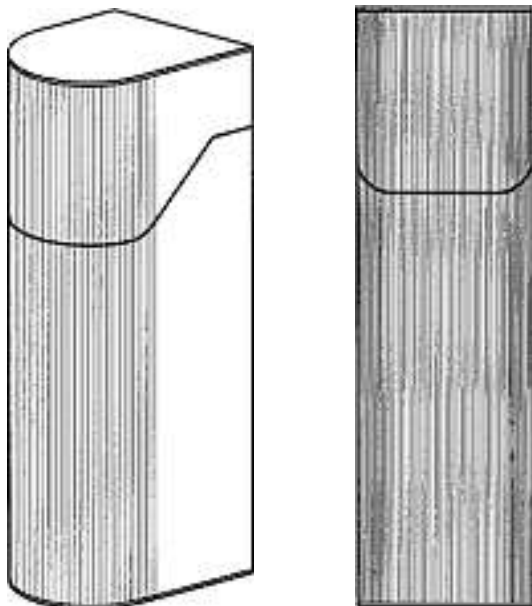

20

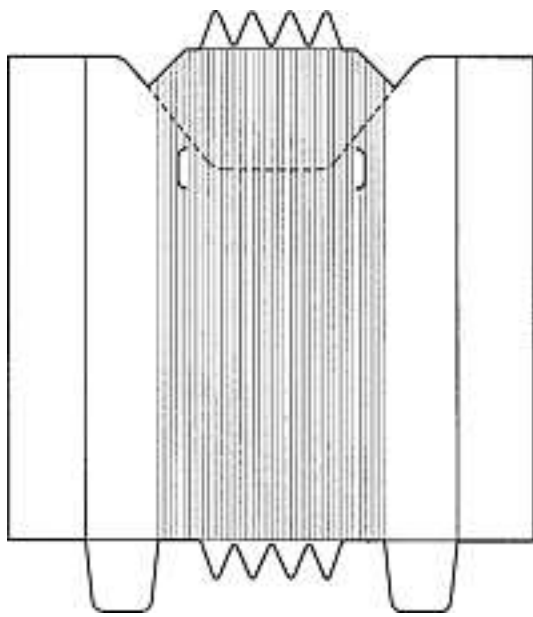

21

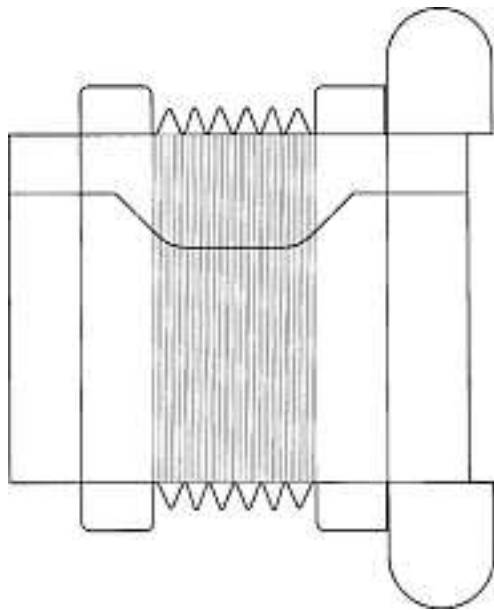

22

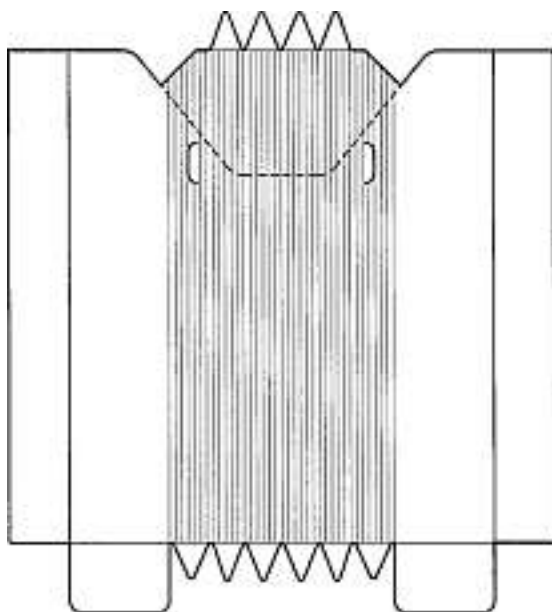

23

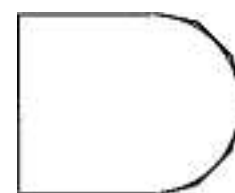
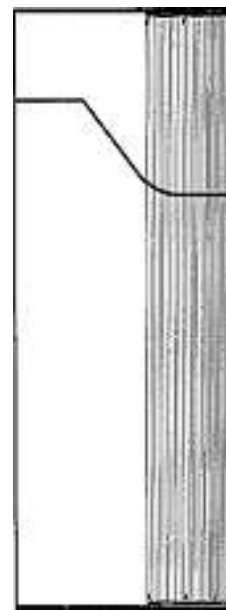
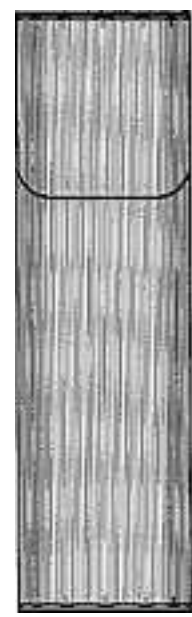
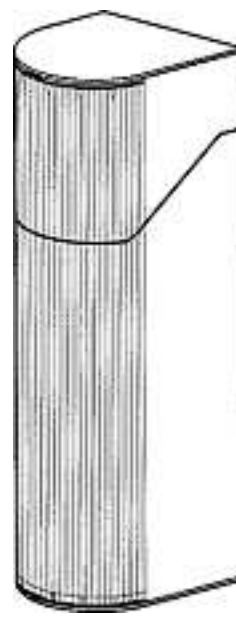

24

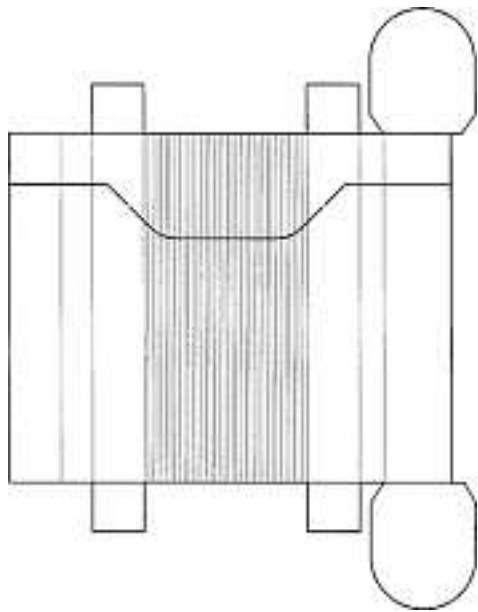

25

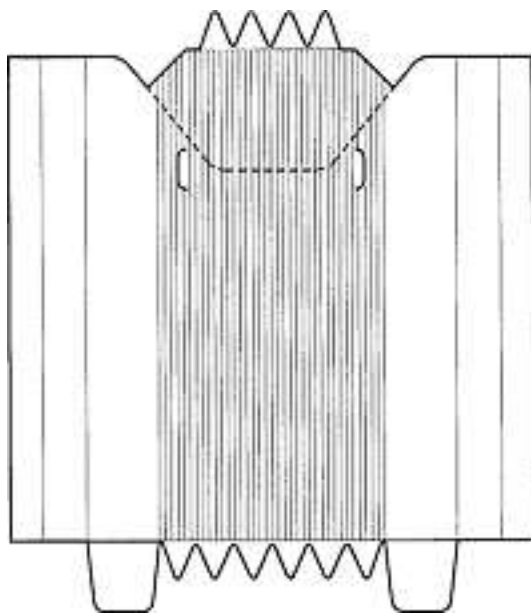

26

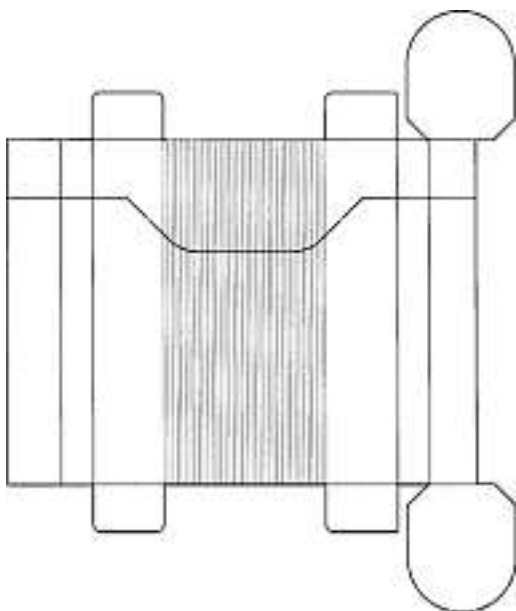

27

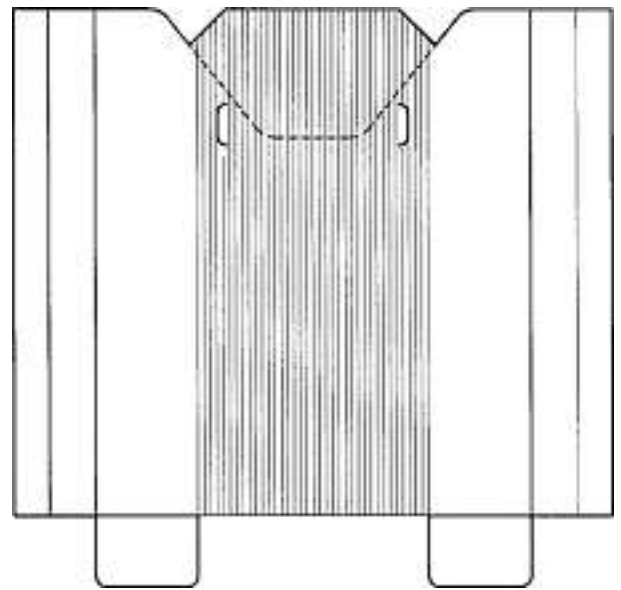

28

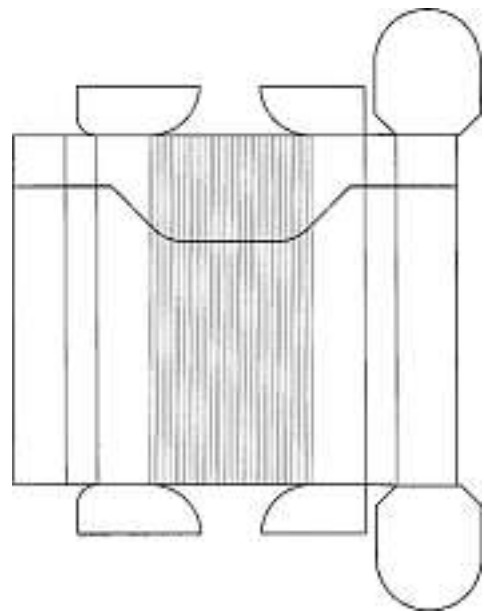

29

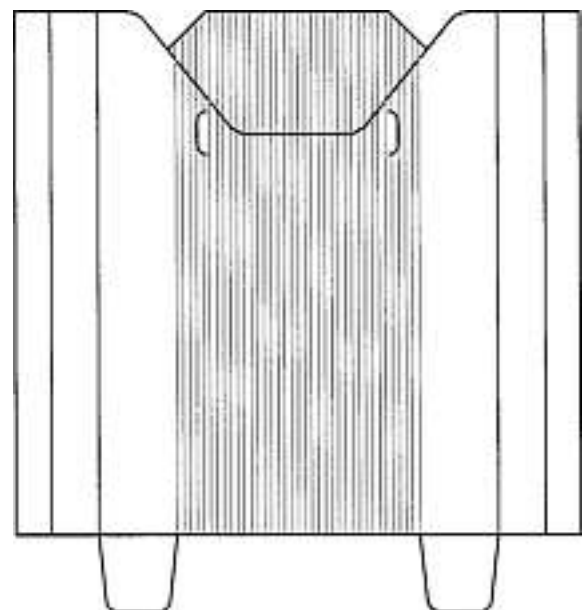

30

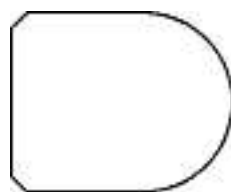
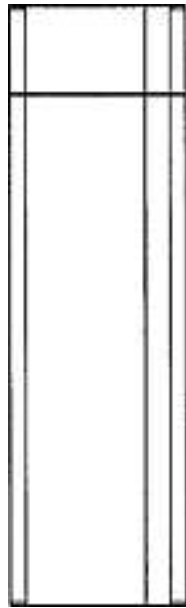
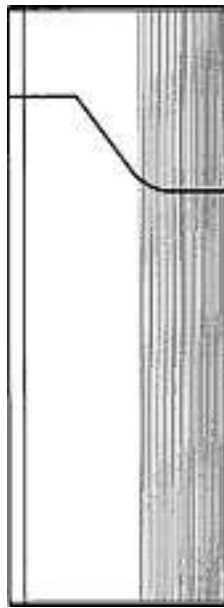
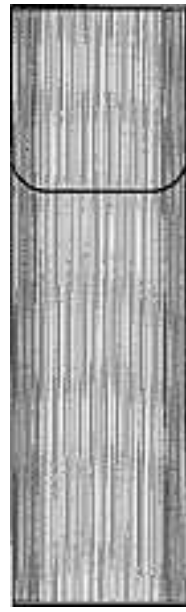
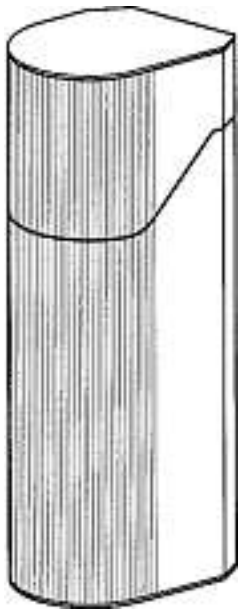

31

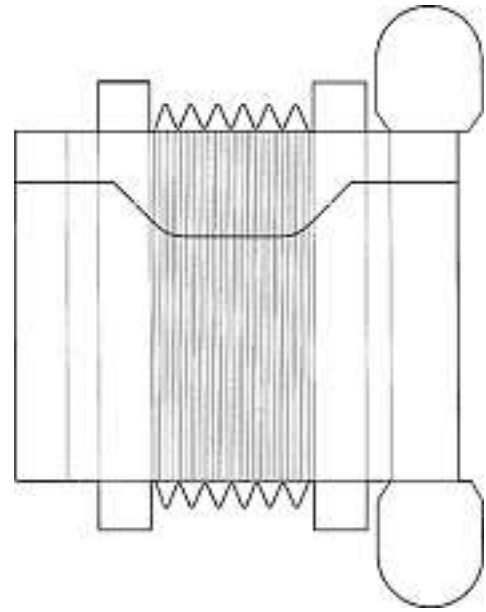

32

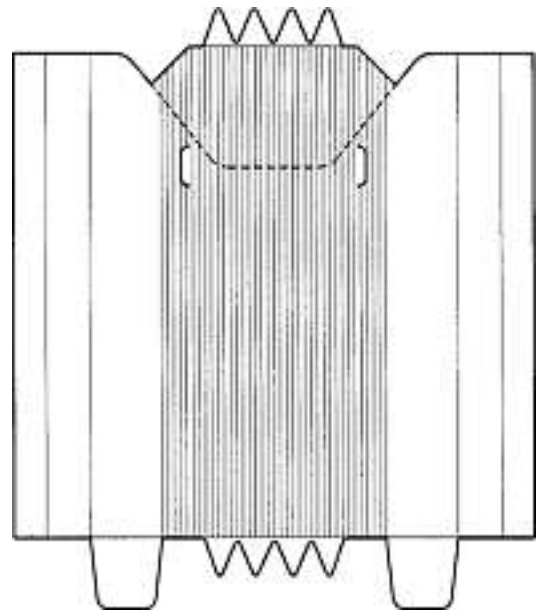

33

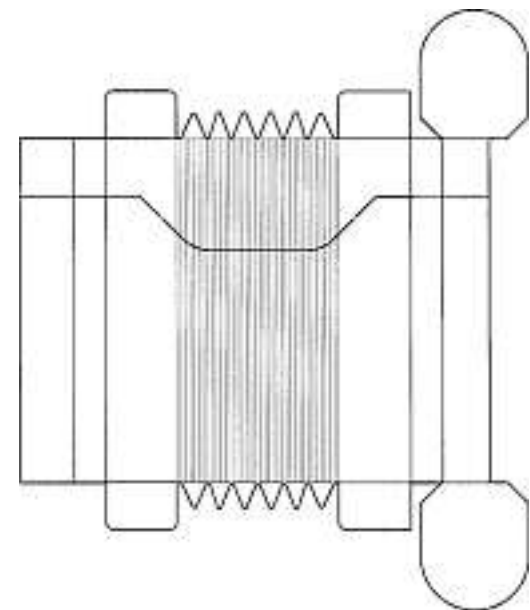

34

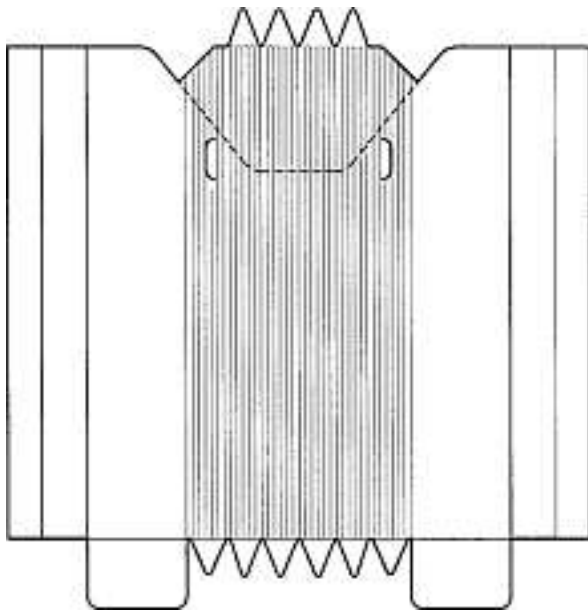

35

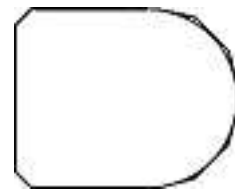
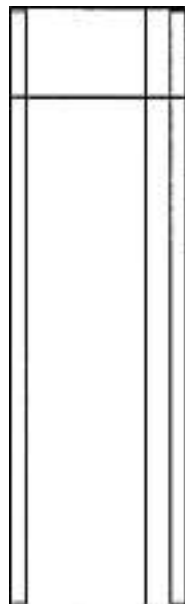
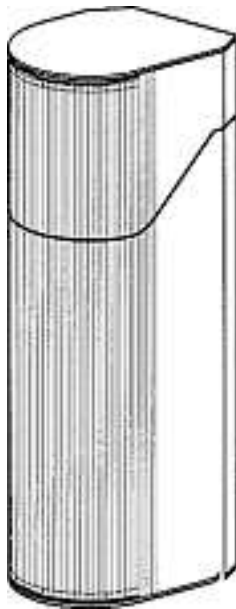

36

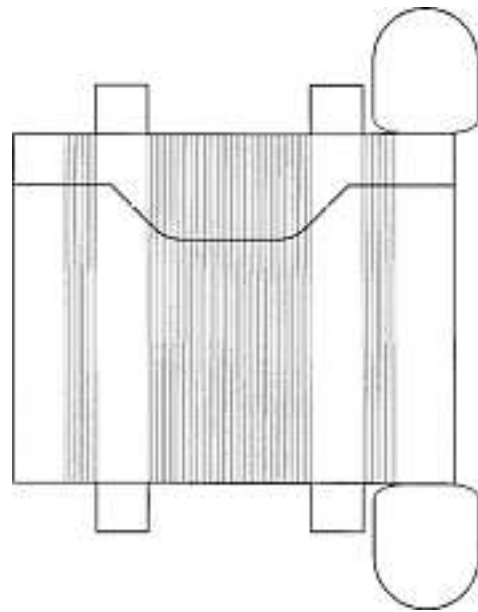

37

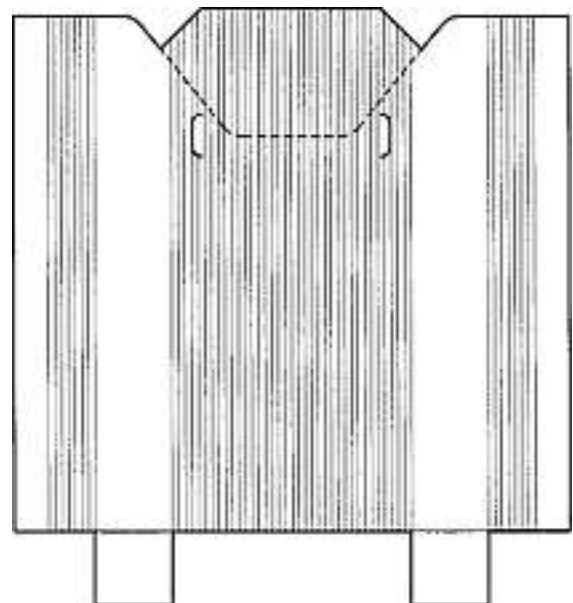

38

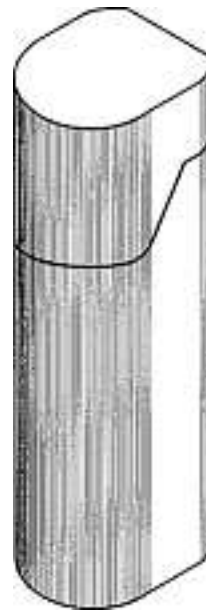
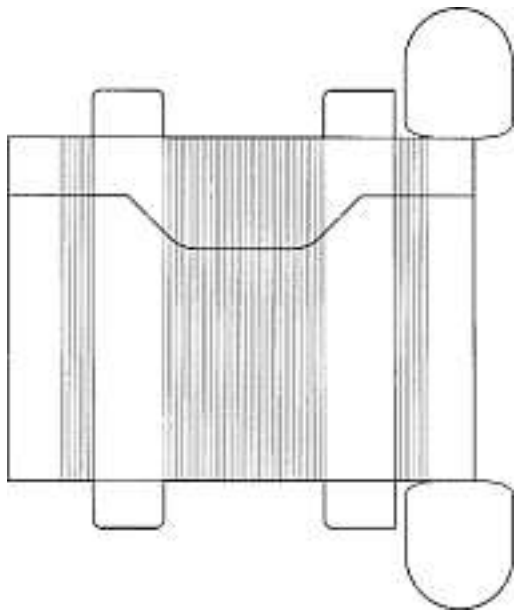

39

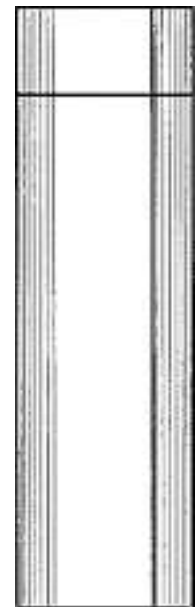
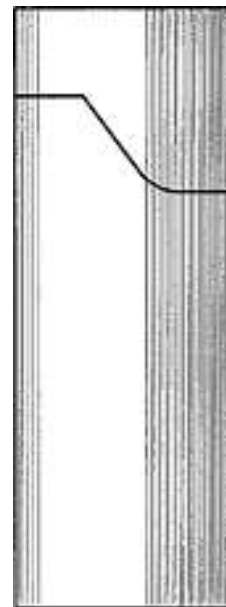
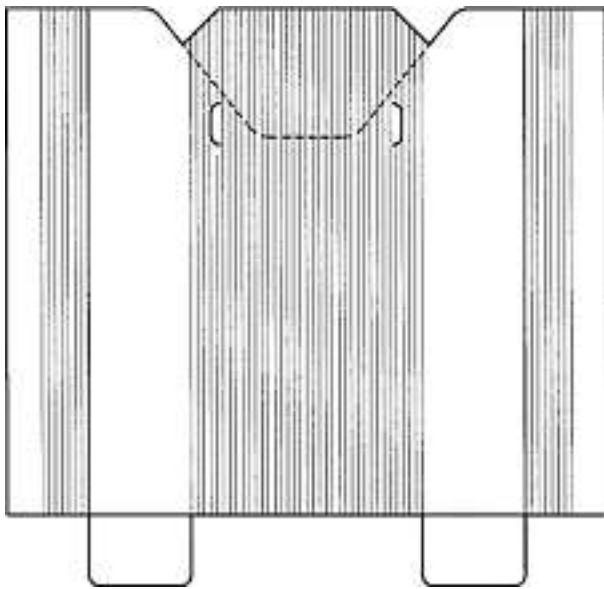

40

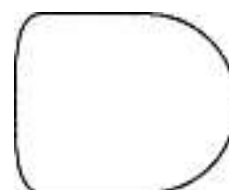
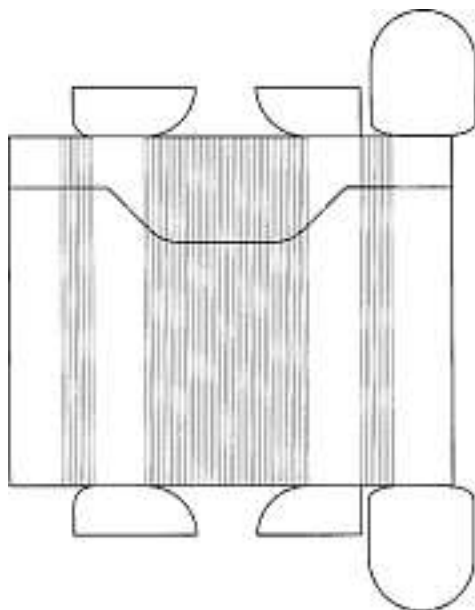

41

42

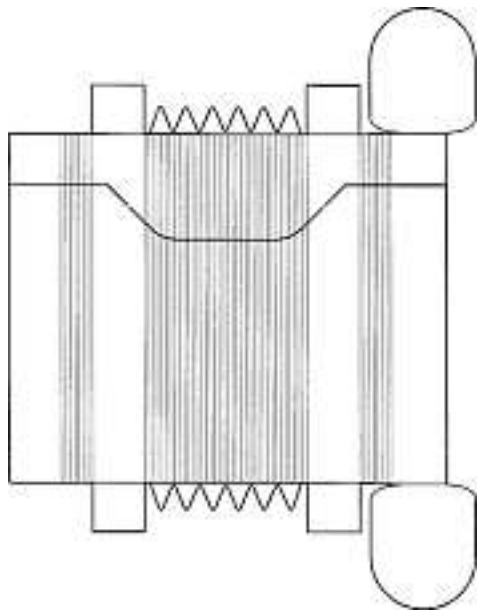

43

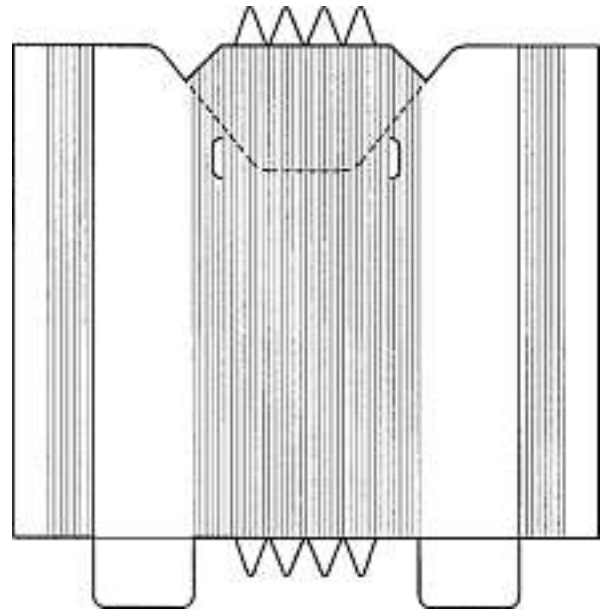

46

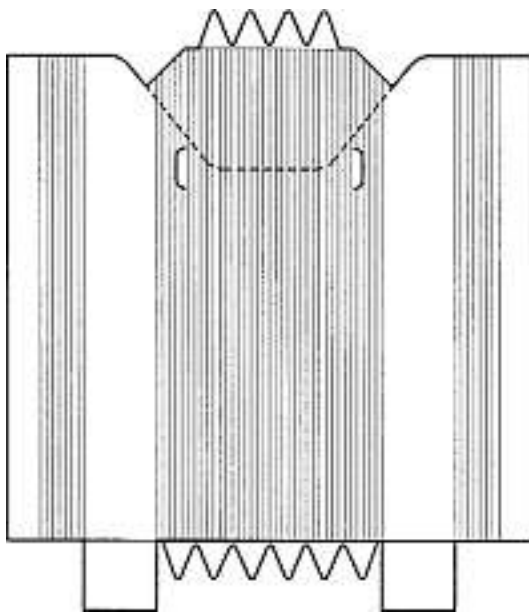

44

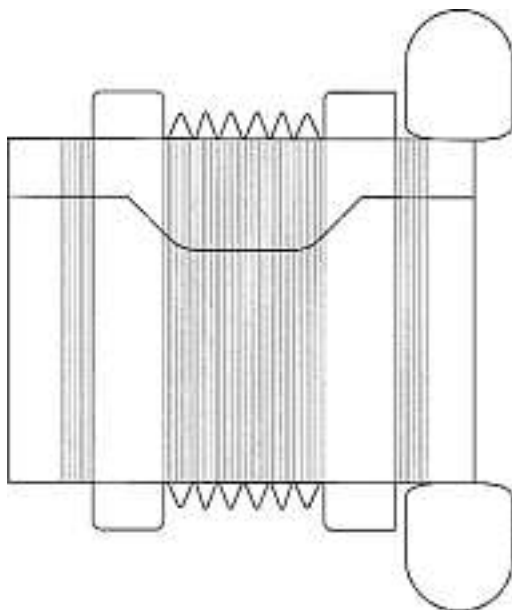
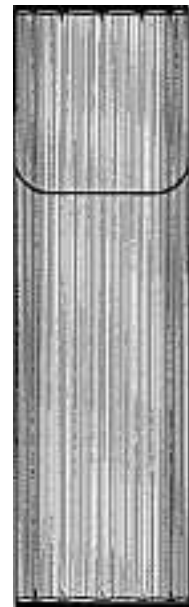
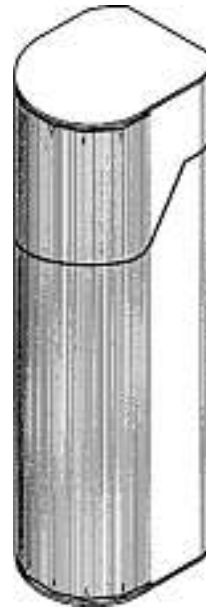

45

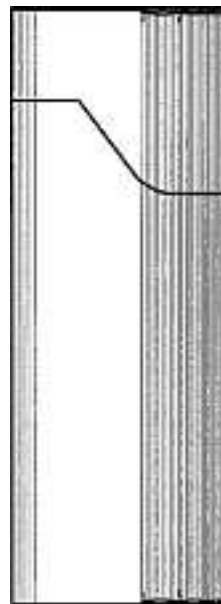

47

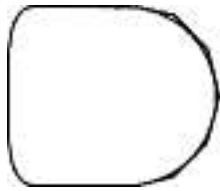

48

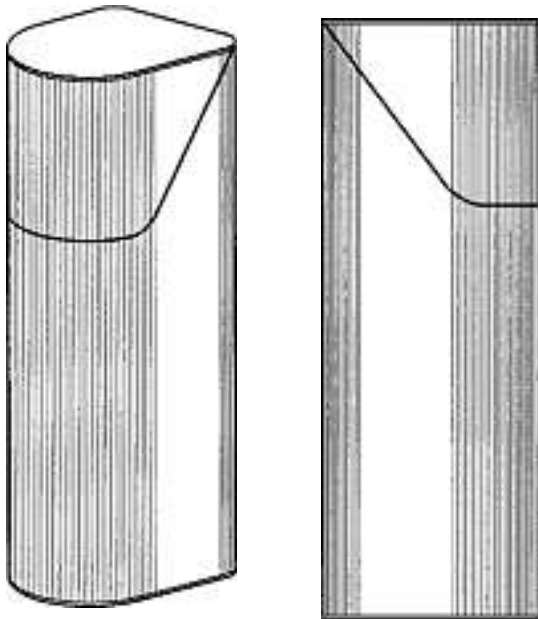

49

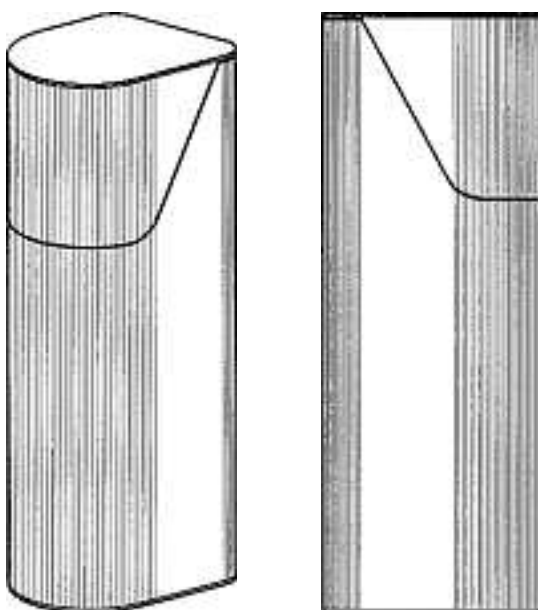

50

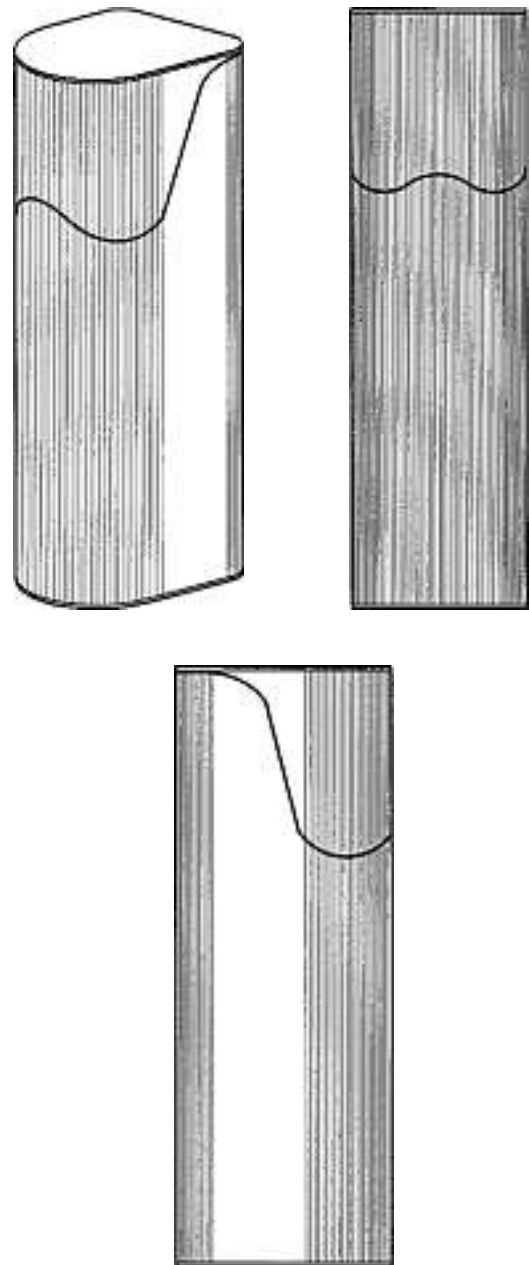

51

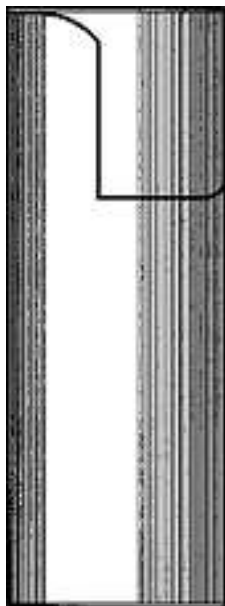
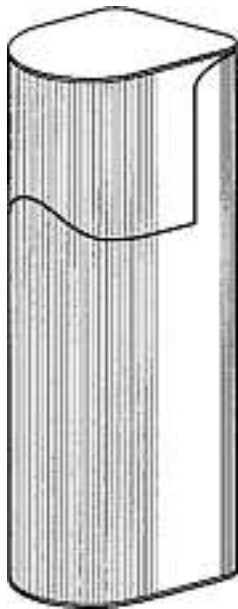
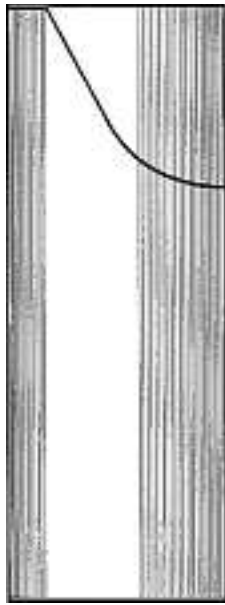

52

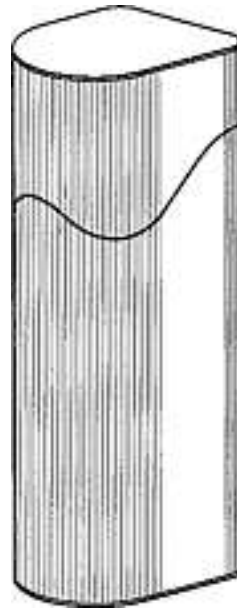

53

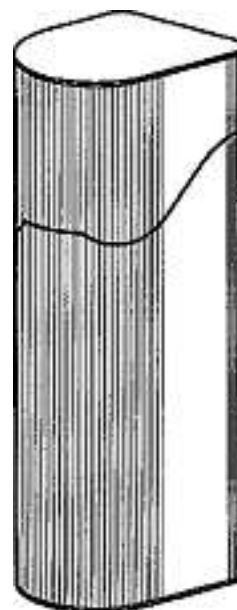

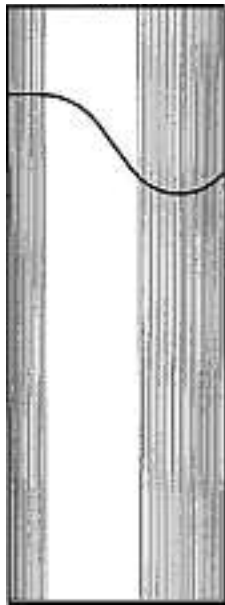

54

Cl. 09-04 134 226 08.08.2007
1 Design – Flaschenkasten
Hinterleger: PLAMAMOULD GmbH, Bruggacherstrasse 24,
8117 Fällanden
Designer: Claudia Lauener, Baden
Vertreter: Zimmerli, Wagner & Partner AG, 8001 Zürich

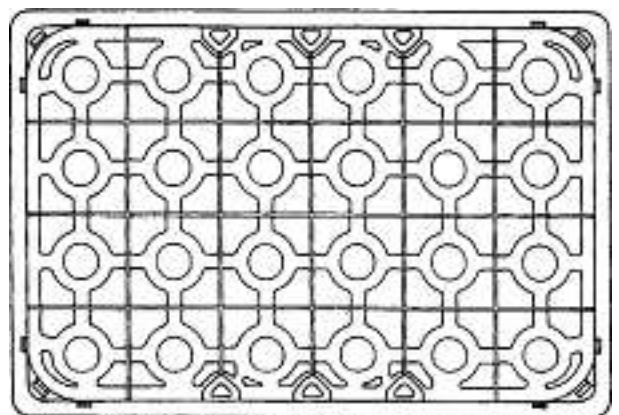
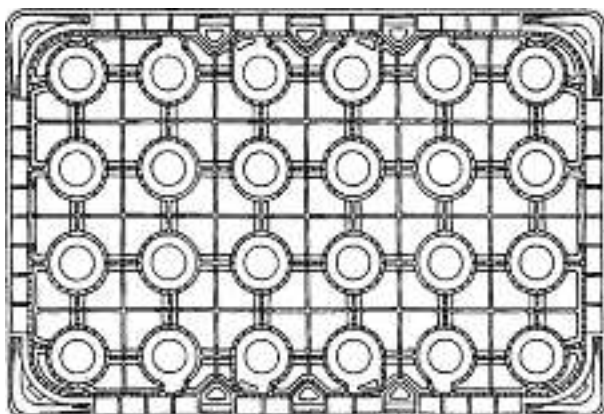
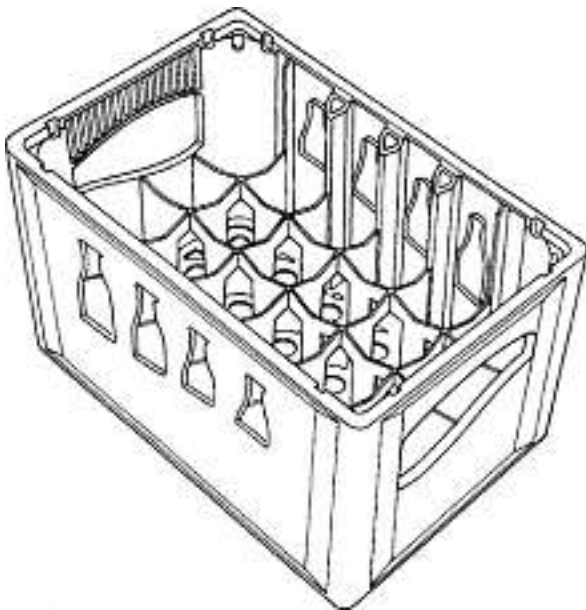
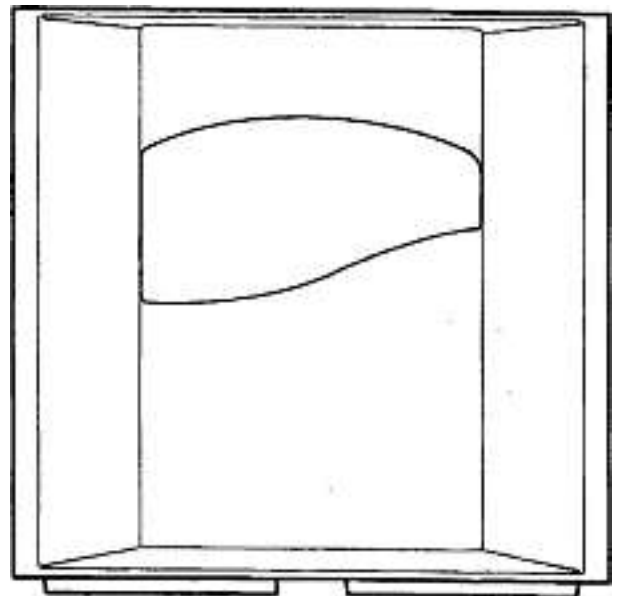
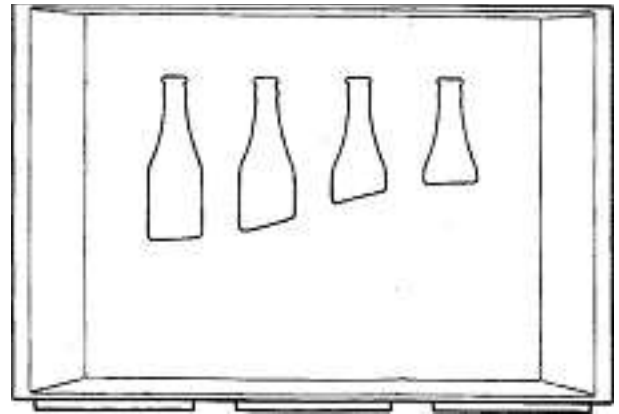

6209CHDES010N02

Cl. 09-05 134 227 03.08.2007
 1 Design – Beutel
 Hinterleger: Personal Zuccherò S.r.l., Piazza Allende, 1,
 47824 Poggio Berni (Rimini), IT
 Designer: Enzo Cinarelli, Santarcangelo di Romagna;
 Mauro Amadori, Santarcangelo di Romagna
 Vertreter: Isler & Pedrazzini AG, 8027 Zürich
 Priorität: EM, 08.02.2007

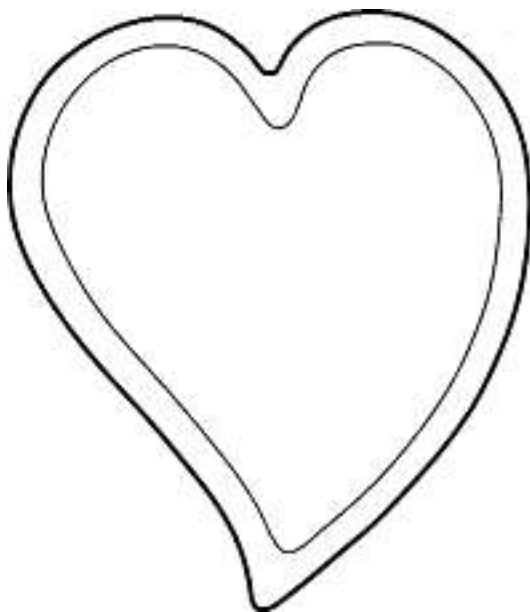
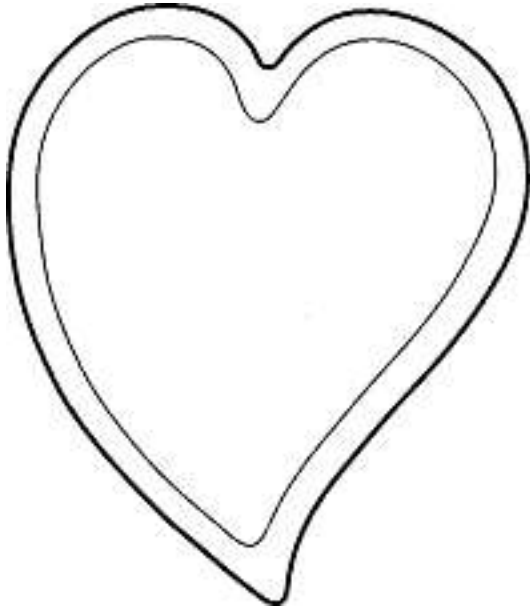

M13398

Cl. 09-05 134 228 07.08.2007
 1 Design – Beutel
 Hinterleger: Hensen Packaging Concept GmbH, Max-Planck-
 Strasse 100, 27283 Verden, DE
 Designer: Michael Wehling, Ritterhude
 Vertreter: Troesch Scheidegger Werner AG, Patent- und
 Markenanwälte, 8126 Zumikon
 Priorität: EM, 25.04.2007



D300221

Cl. 09-09 134 229 31.08.2007
 1 design – porta rifiuti
 Depositante: rossi contractdesign Sagl, via Calprino 7,
 c/o Della Chiesa Meinrado, 6900 Paradiso
 Designer: Glen Rossi, Camignolo
 Mandatario: Zandrini & Partners, studio legale e notarile,
 6900 Lugano

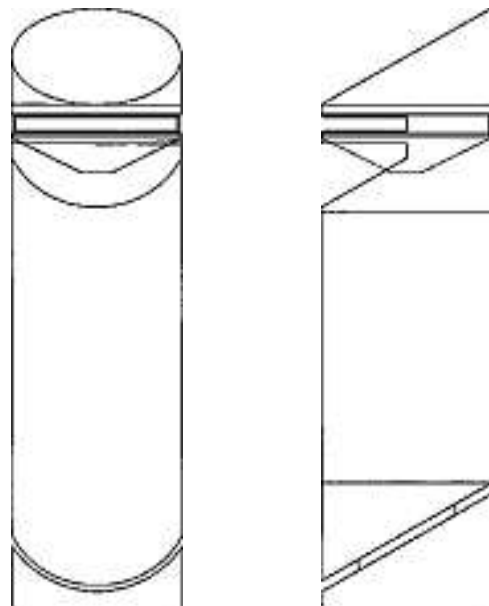

City Bin

Cl. 10-02 134 230 30.07.2007
2 Design – Armbanduhren
Hinterleger: Seiko Watch Kabushiki Kaisha (trading as Seiko
Watch Corporation), 2-1, Shibaura 1-chome, Minato-ku,
Tokyo, JP
Designer: Rémi Pardoux, Montreuil sous bois
Vertreter: Bovard AG, 3000 Bern 25
Priorität: JP, 06.04.2007; JP, 06.04.2007

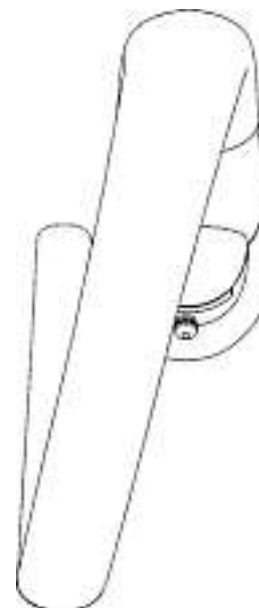
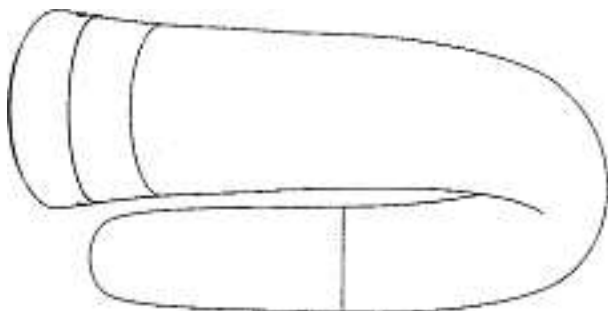
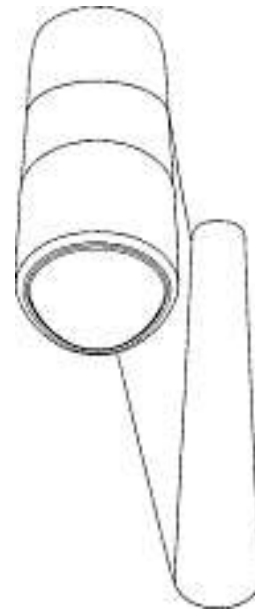
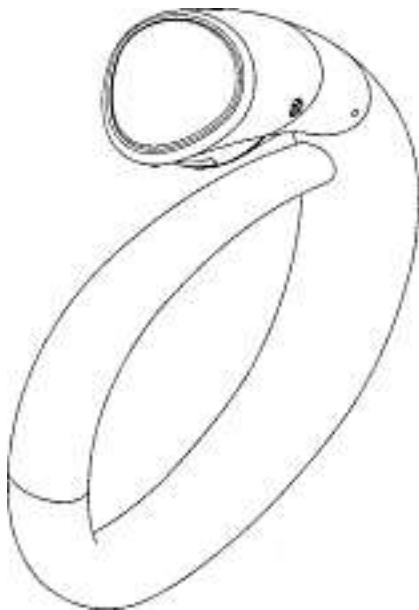
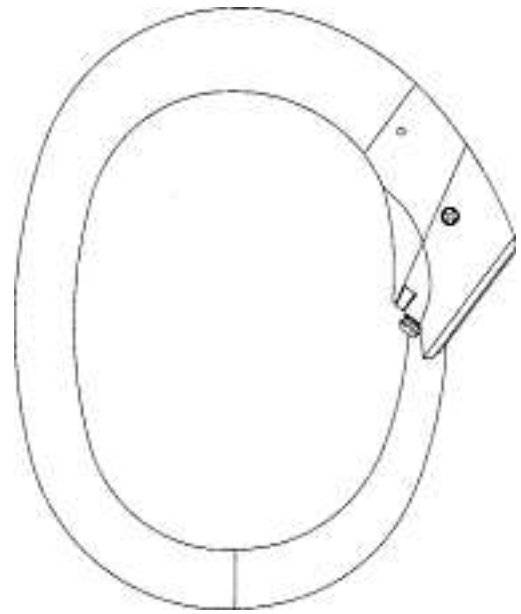
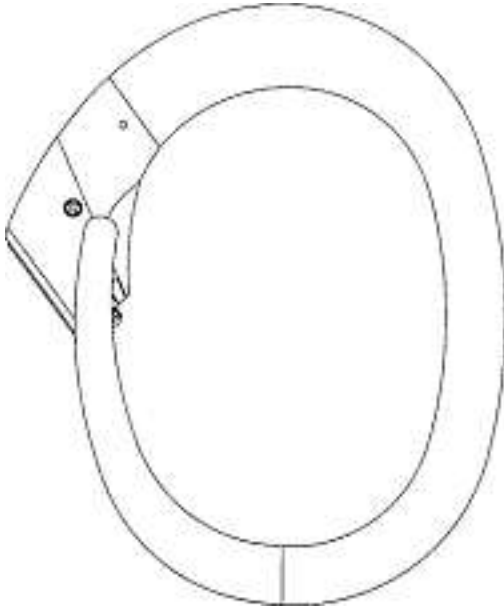

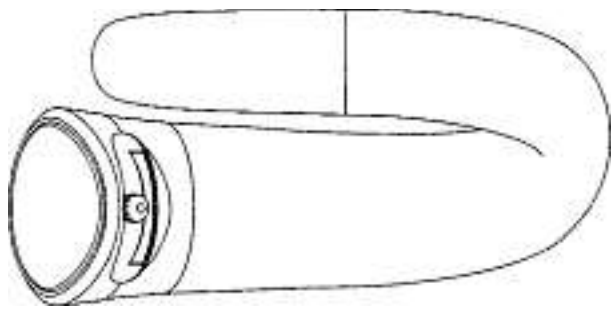

1

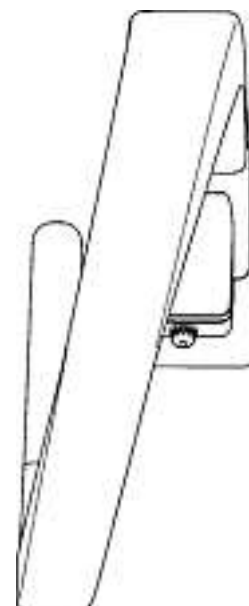
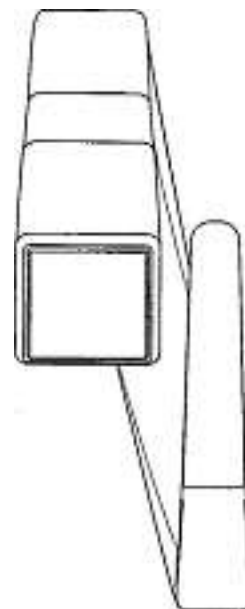
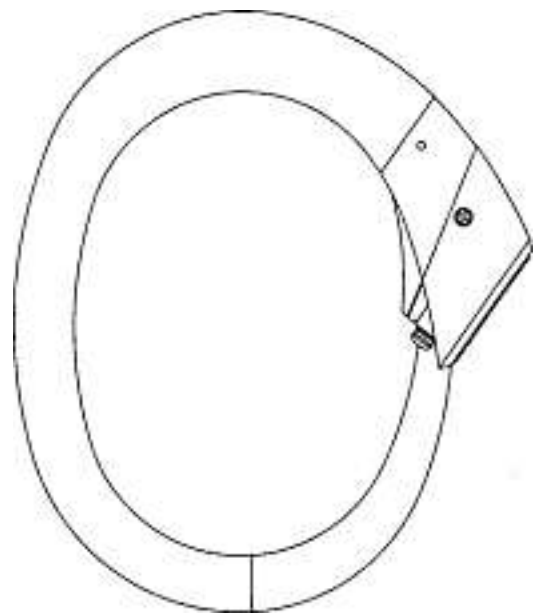
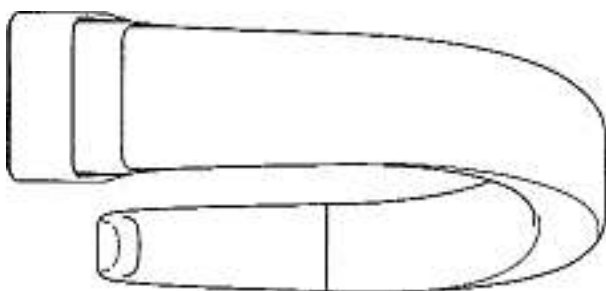
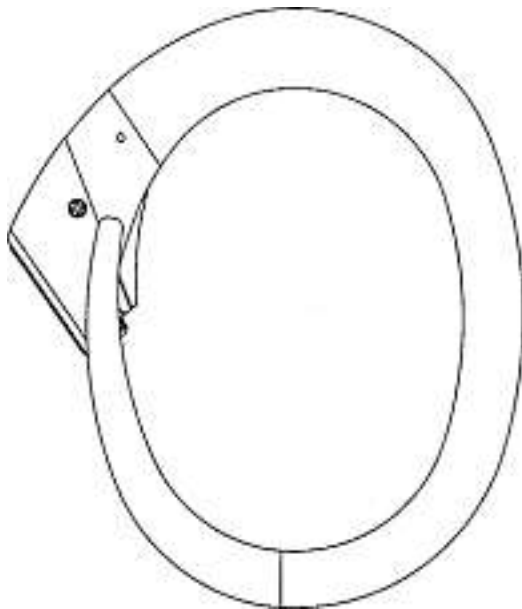

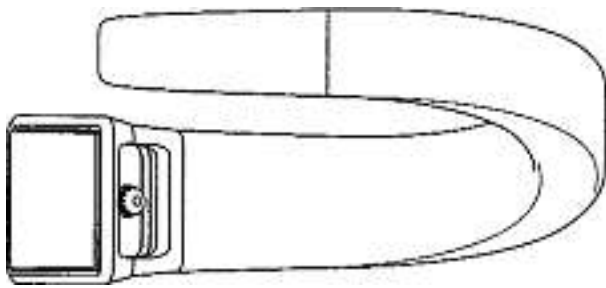

2

Cl. 10-03 134 231 20.07.2007

2 Design - Timer

Hinterleger: Ingvald Alain Smith-Kielland, 7111 La Tijera Boulevard Apt. B101, Los Angeles, CA 90045, US; Craig Steele, 1309 Amherst Avenue # 106, Santa Monica, CA 90025, US; Kurt Gregory Botsai, 2102 La Granada Avenue, Thousand Oaks, CA 91362, US; Lance Gordon Hussey, 84 High Knoll Court, Simi Valley, CA 93065, US; Ravi Sawhney, 4270 Prado De Los Ciervos, Calabasas, CA, US
Vertreter: Isler & Pedrazzini AG, 8027 Zürich
Priorität: US, 24.01.2007; US, 24.01.2007

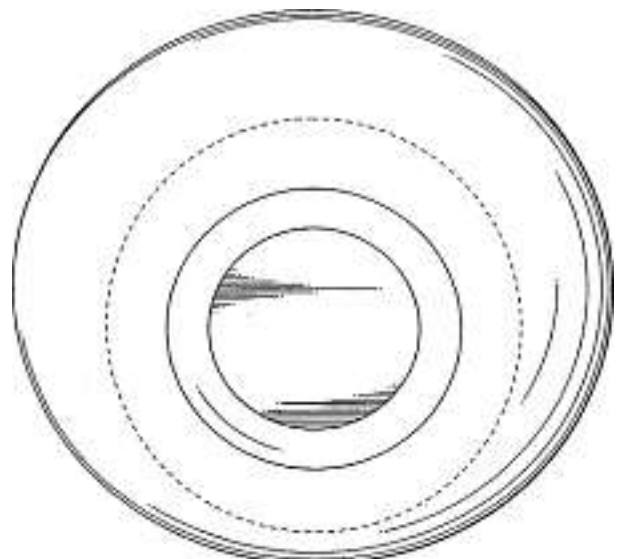
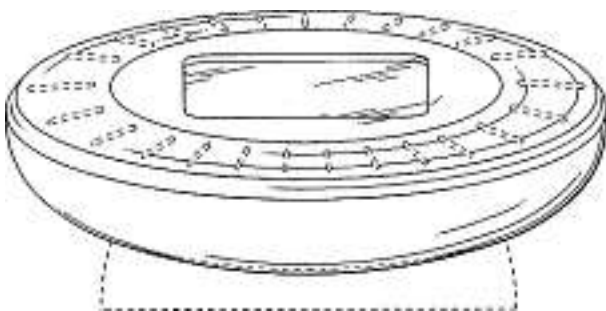
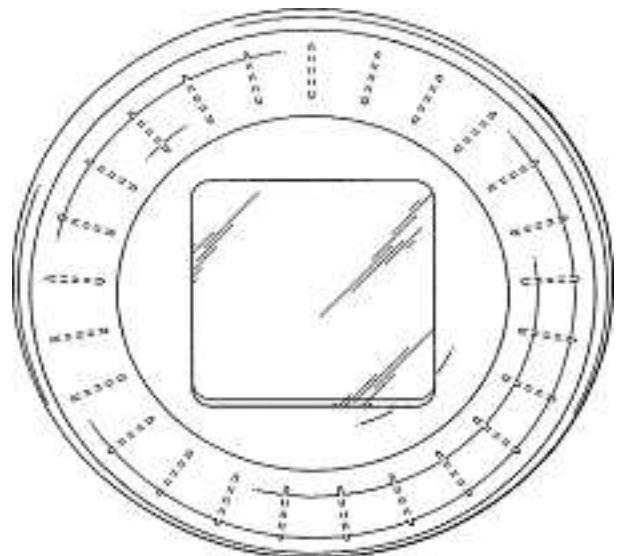
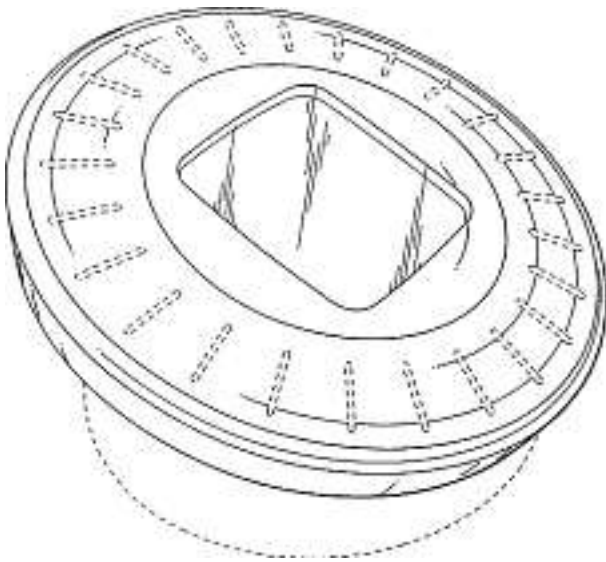
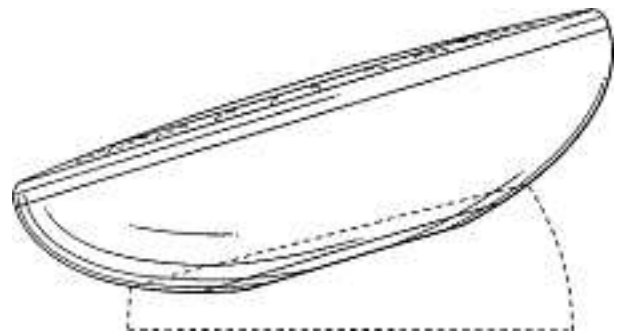
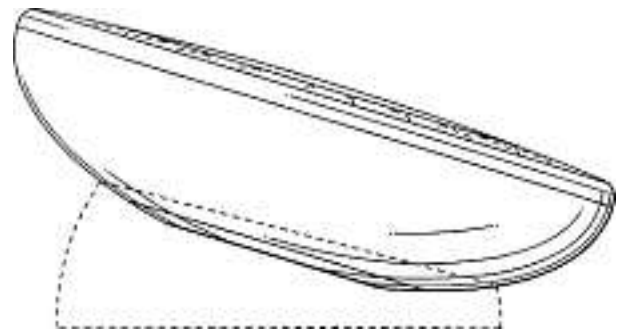

M13385-1

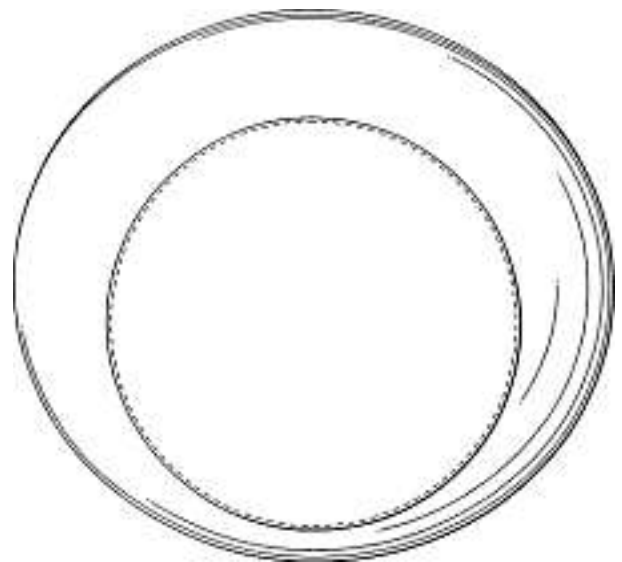
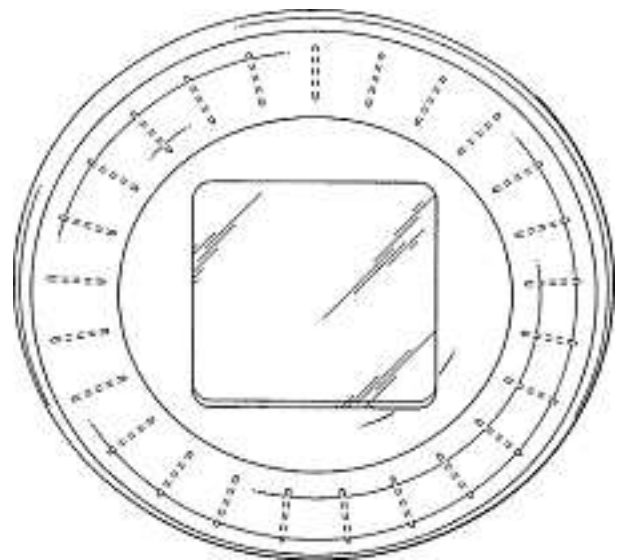
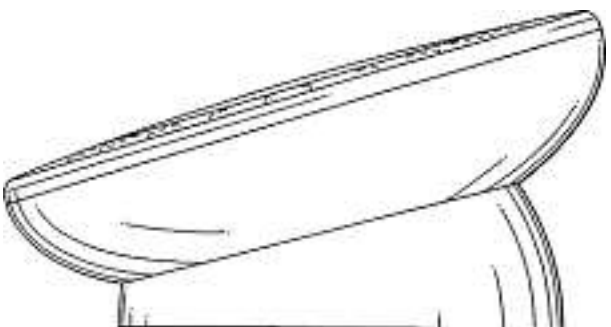
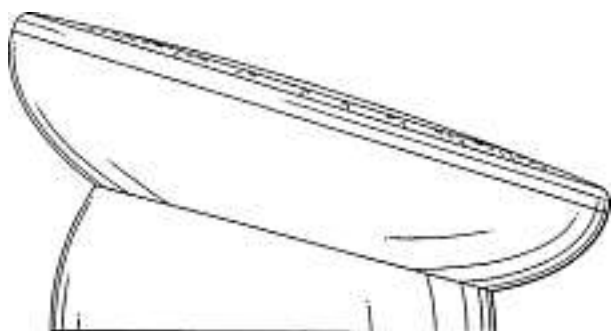
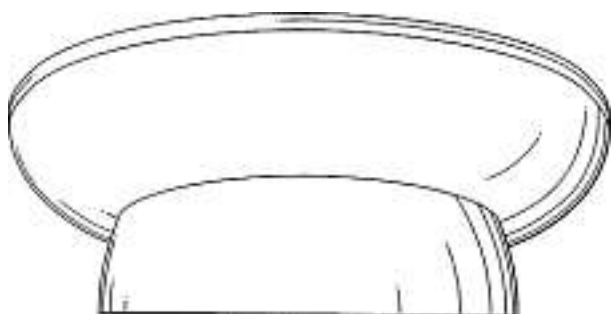
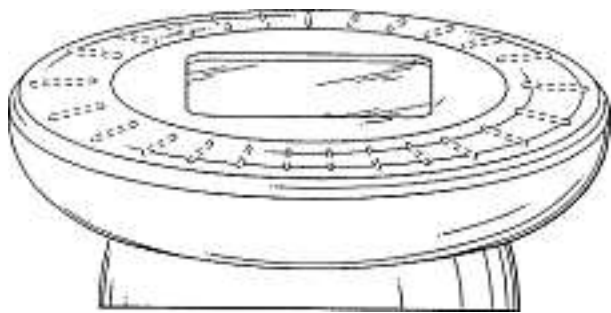
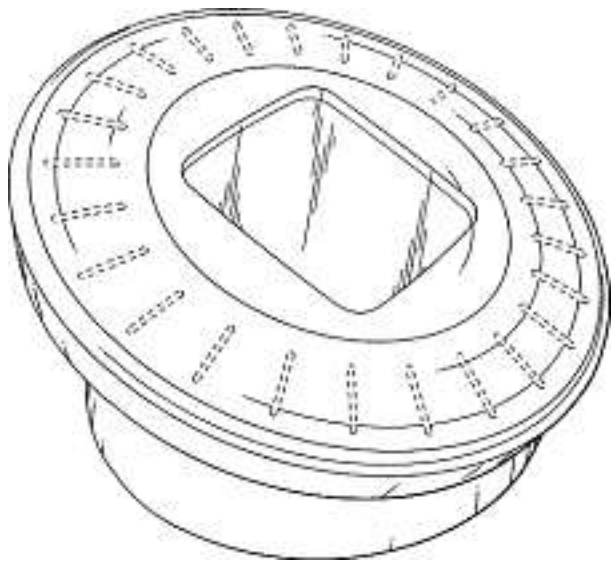

M13385-2

Cl. 10-04 134 232 12.07.2007

1 Design – Personenwaage
 Hinterleger: Fachhochschule Nordwestschweiz, Institut
 Industrial Design, Bahnhofstrasse 102, 5000 Aarau
 Designer: Christine Urech, Lyss
 Vertreter: Fachhochschule Nordwestschweiz, Institut
 Industrial Design, z. Hd. Prof. G. Naef, 5000 Aarau



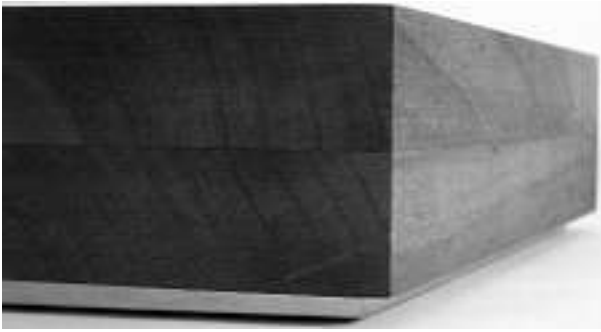

0011

Cl. 10-04 **134 233** 02.08.2007
 2 Design – Küchenwaage
 Hinterleger: Pi-Design AG, Kantonsstrasse 100,
 6234 Triengen
 Designer: Jørgen Bodum, Meggen
 Vertreter: Isler & Pedrazzini AG, 8027 Zürich
 Priorität: DK, 08.02.2007

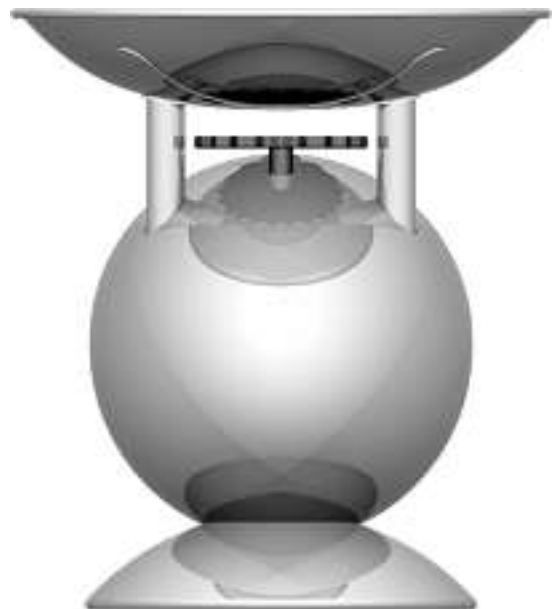



M13396-1

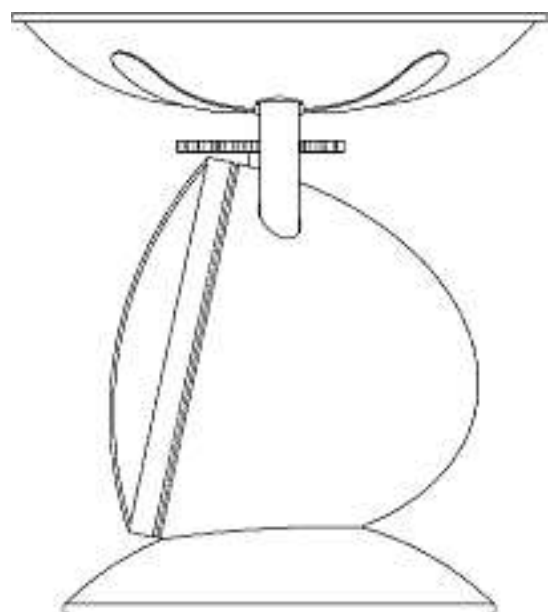
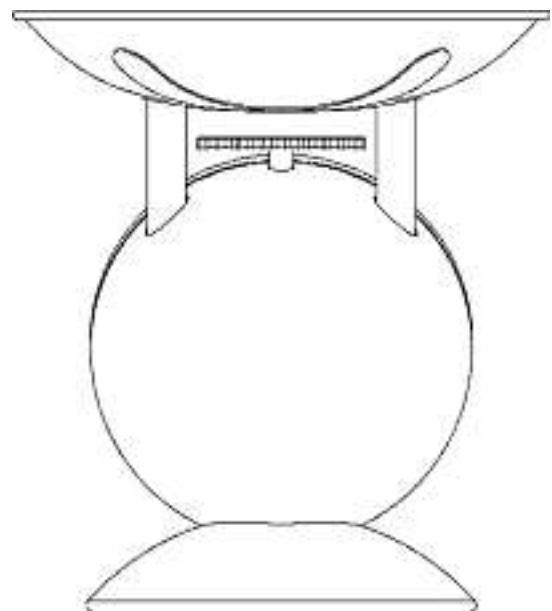
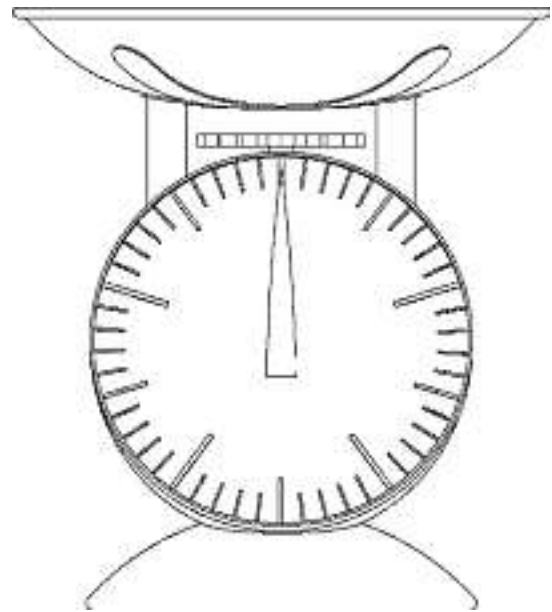
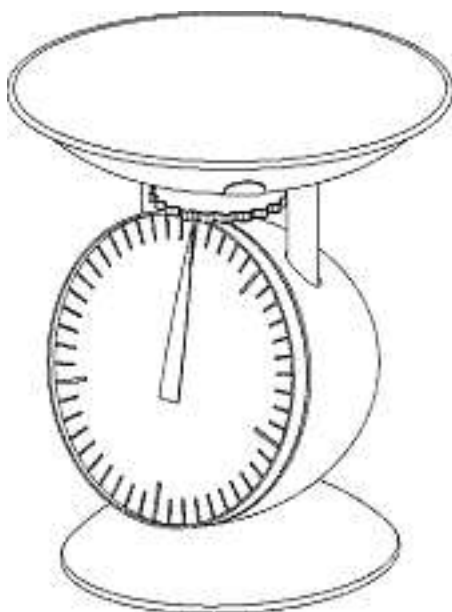

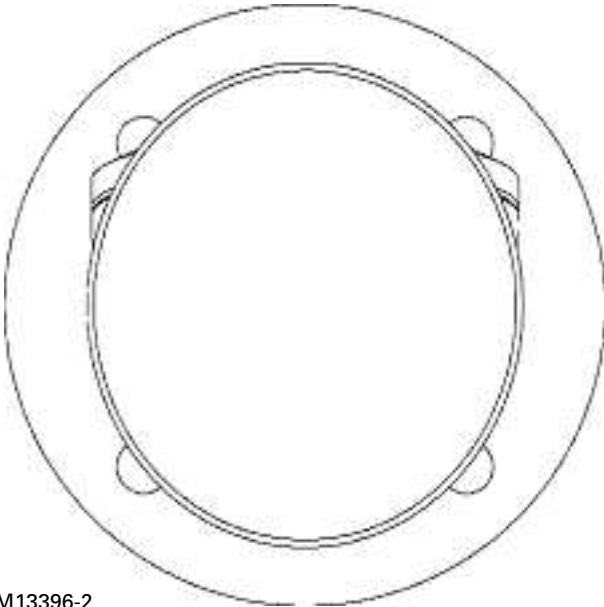
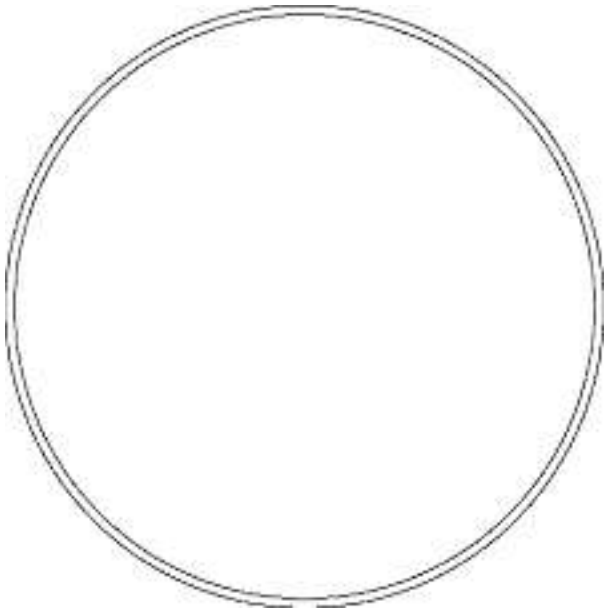

M13396-2

Cl. 10-07 134 234 05.07.2007
2 Design – Uhr
Hinterleger: Felix Rehsteiner, Ch. de Beau-Val 16,
1012 Lausanne



20070704



20070705

Cl. 10-07 134 235 25.07.2007
 5 design – boîtes de montres
 Déposant: Patek, Philippe SA, 141, chemin du Pont-du-Centenaire, 1228 Plan-les-Ouates
 Designer: Thierry Stern, Plan-les-Ouates
 Mandataire: Kirker & Cie S.A., Ingénieurs-Conseils, 1226 Genève - Thônex

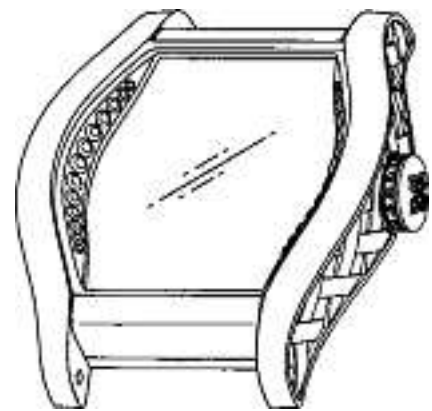
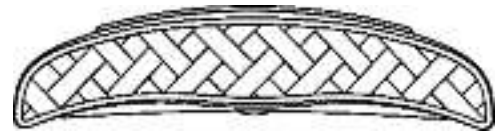
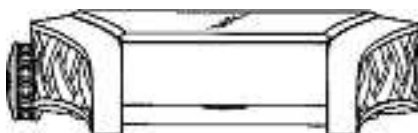
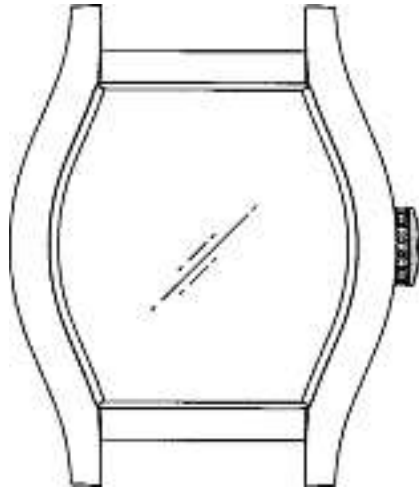

MPM/mr/310881 CH-1

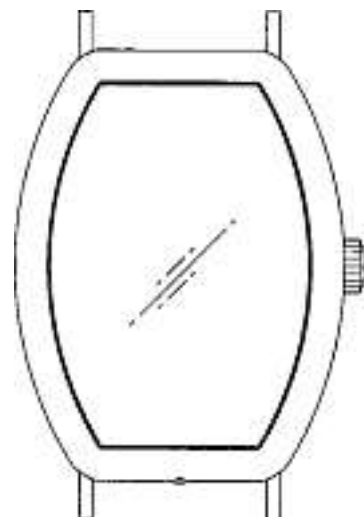

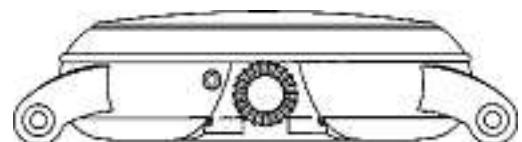
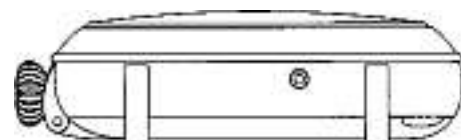
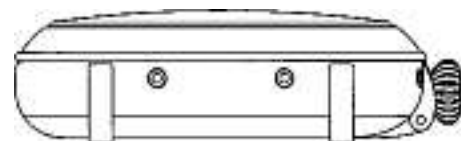
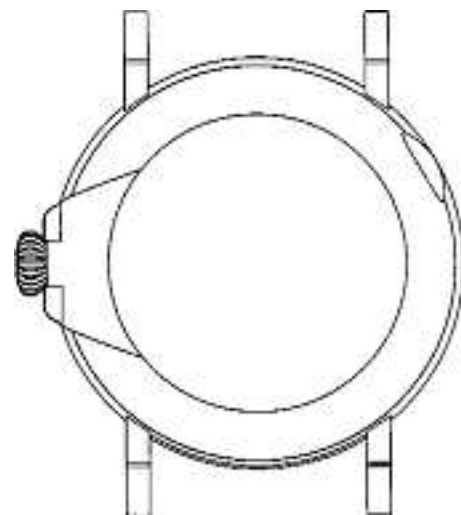
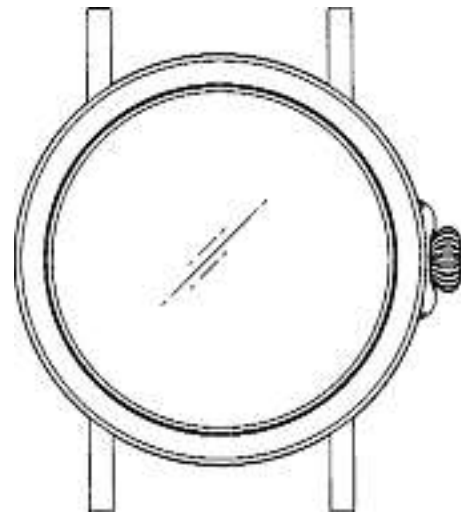
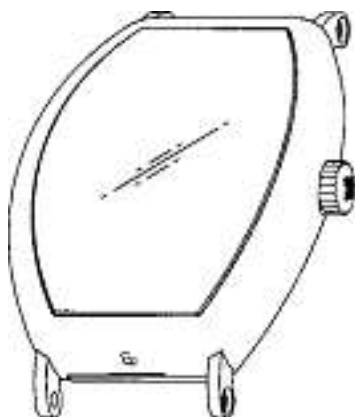
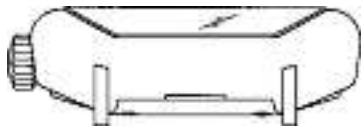

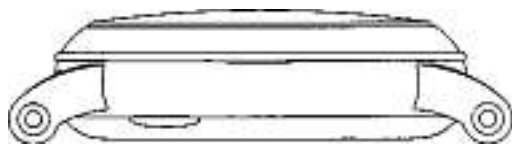

MPM/mr/310881 CH-3

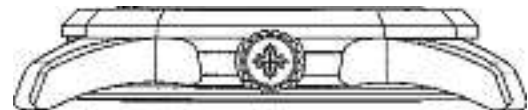
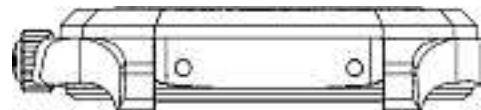
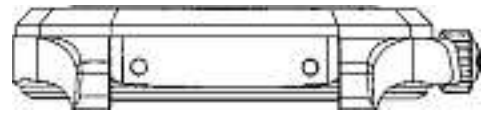

MPM/mr/310881 CH-4

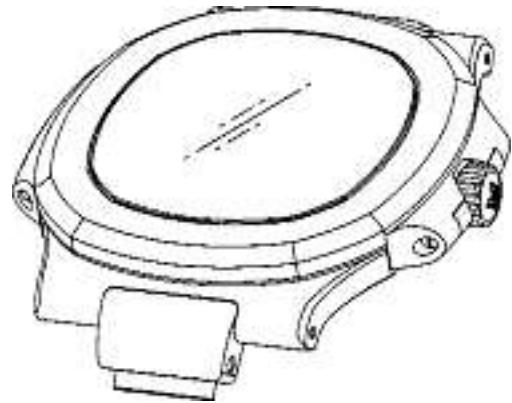
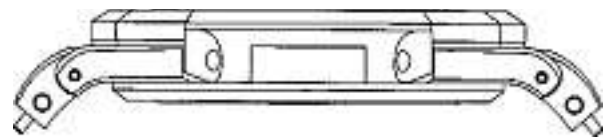
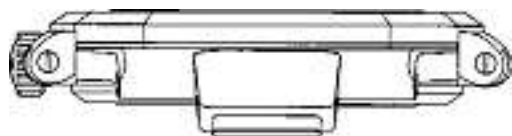
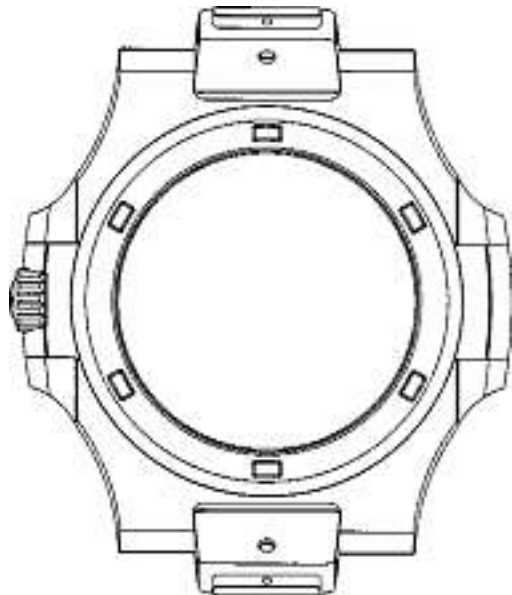

MPM/mr/310881 CH-5

Cl. 11-01 **134 236** 18.07.2007
20 design – articles de bijouterie
Déposant: Bijoux Bonnet SA, Place des Halles 8,
2000 Neuchâtel
Designer: Eric Bonnet, Arezzo



010.1



010.2



013.1



013.2



001/01-B



001/01-C



001/01-D



001/01-E



002



003/01-B



003/01-E



006/01-E



006/01-B



006/01-G



006/01-F



007



000/03-A



000/03-B



000/03-C



000/03-D

Cl. 11-02 134 237 13.07.2007
1 Design – Vase
Hinterleger: Stiftung für psychisch Behinderte,
Langholzstrasse 7, Postfach 113, 8618 Oetwil am See
Designer: Lea Isler, Pfäffikon ZH

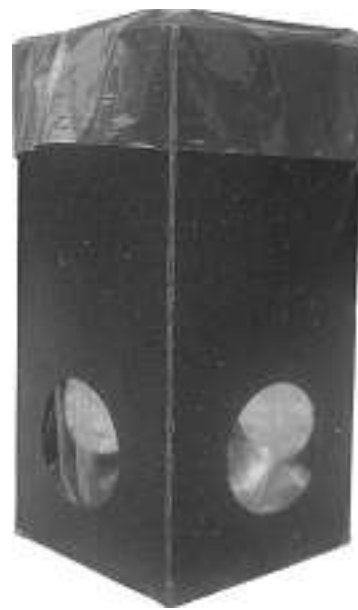

Cl. 11-02 **134 238** 02.08.2007
 1 Design – Topfboden
 Hinterleger: Hansjürg Imhof, Bio-Produkte, Eichhof,
 8603 Schwerzenbach
 Designer: Hansjürg Imhof, Volketswil



Ueto 230166

Cl. 11-02 **134 239** 03.08.2007
 1 Design – Ziergegenstand
 Hinterleger: Gábor Domokos, Budafoki út 10/a III/4,
 1111 Budapest, HU; Péter Várkonyi, Deák Ferenc u. 40/B,
 2040 Budaörs, HU
 Vertreter: Isler & Pedrazzini AG, 8027 Zürich
 Priorität: EM, 23.02.2007; EM, 23.02.2007
 Beschreibung des Designs: Dreidimensionaler Körper mit
 einem stabilen und einem instabilen Gleichgewichtspunkt,
 der – ähnlich wie ein Stehaufmännchen - auf einer waagrecht-
 en Fläche immer wieder in seine Ausgangslage zurückkehrt.

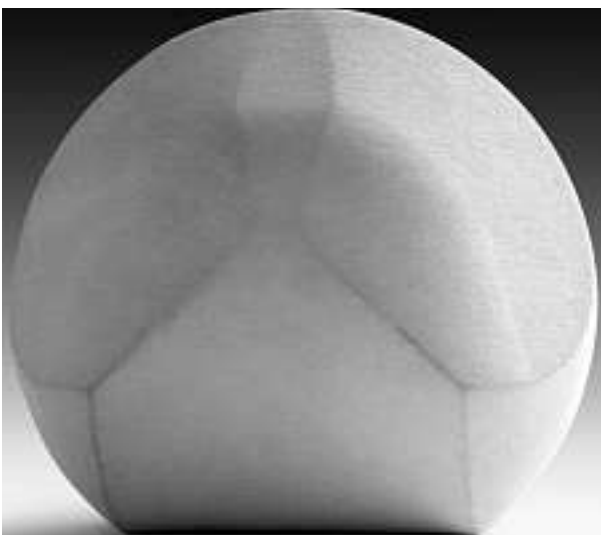
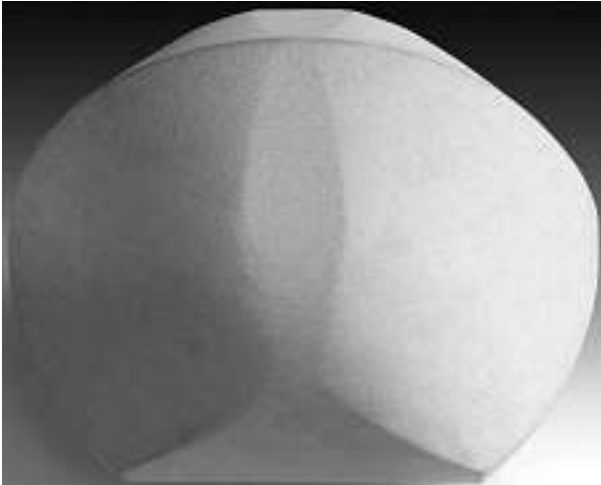

M13386

Cl. 14-03 **134 241** 13.06.2007
 3 Design – Basisstation, Telefonhörer
 Hinterleger: ComDes Technologies Est., Schaanerstrasse 13,
 Vaduz, LI
 Designer: Martin Iseli, Bern
 Vertreter: Iseli Design und Partner AG, 3008 Bern

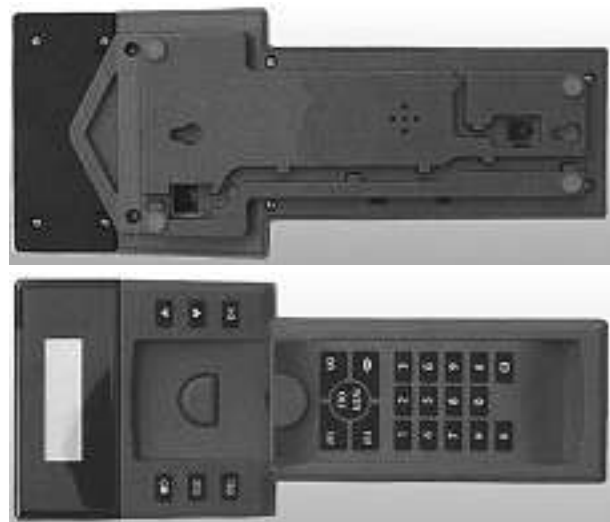



c6



c26



Hörer

Cl. 14-03 **134 242** 03.08.2007

1 Design – Fernbedienung für Blenden und Storen
 Hinterleger: Hunter Douglas Inc., 2 Park Way, Upper Saddle River, NJ 07458, US

Designer: Steffen Koury, Everette; Eric Nichols, Boston;
 Paul K. Metaxatos, Swampscott

Vertreter: Patentanwälte Schaad, Balass, Menzl & Partner AG,
 8034 Zürich

Priorität: US, 05.02.2007; US, 11.05.2007

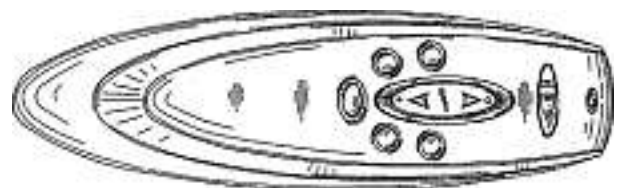
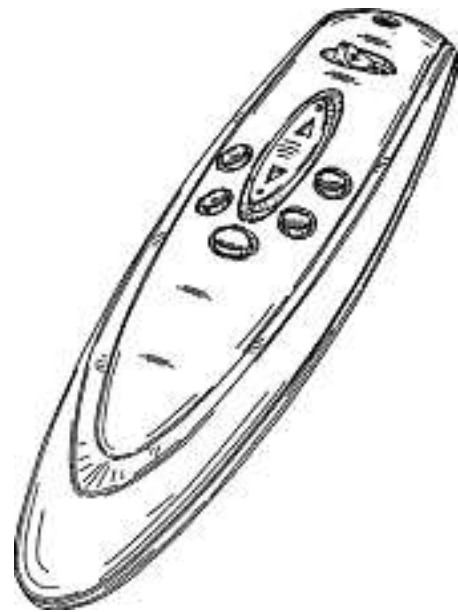

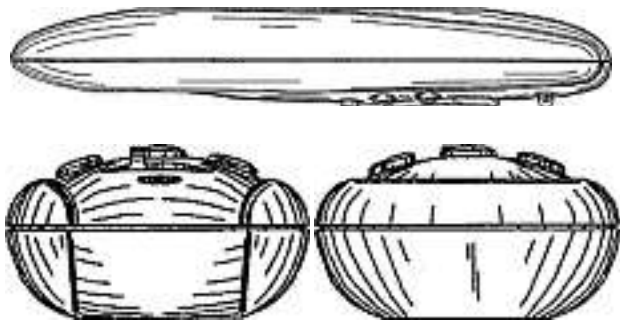

1

Cl. 14-03 **134 243** 16.08.2007
 1 Design – Pagergehäuse
 Hinterleger: Swissphone Telecom AG, Fälmisstrasse 21,
 8833 Samstagern
 Designer: J. Peter Klein, Triesenberg
 Vertreter: E. Blum & Co. AG, Patent- und Markenanwälte VSP,
 8044 Zürich



A-2007/1031

Cl. 19-08 **134 244** 16.07.2007
 1 Design – Druckvorlage
 Hinterleger: Digicomp Academy AG, Limmatstrasse 50,
 8005 Zürich
 Designer: Peter V. Kupper, Oberägeri



Peter V. Kupper
 CEO & Member of the Board

Telefon direkt +41 44 447 21 02
 peter.kupper@digicomp.ch

Digicomp Academy AG, Limmatstrasse 50, CH-8005 Zürich
 Tel. +41 44 447 21 21, Fax +41 44 447 21 74, www.digicomp.ch

DV_01

Cl. 20-02 134 245 23.07.2007
 1 Design – Ausstellungsmöbel
 Hinterleger: zo2studios sàrl, Rue du Valentin 34,
 1004 Lausanne
 Designer: Stefanie Berchtenbreiter-Overbeck, Schmitt



T_13

Cl. 21-01 134 246 05.07.2007
 11 Design – Spielfelder
 Hinterleger: Félix Boy Cloos, 51, Square Emile Mayrisch,
 4240 Esch-sur-Alzette, LU
 Vertreter: Schluemp | Degen Rechtsanwälte, 3012 Bern
 Priorität: EM, 30.01.2007

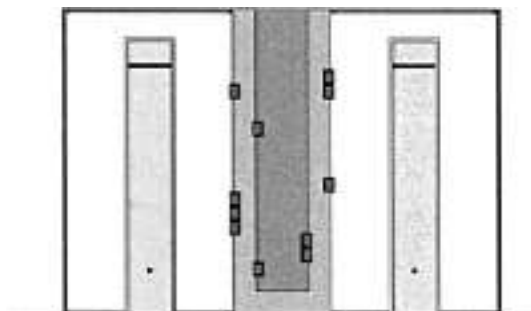
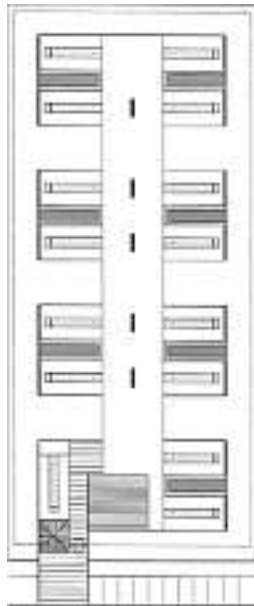

01

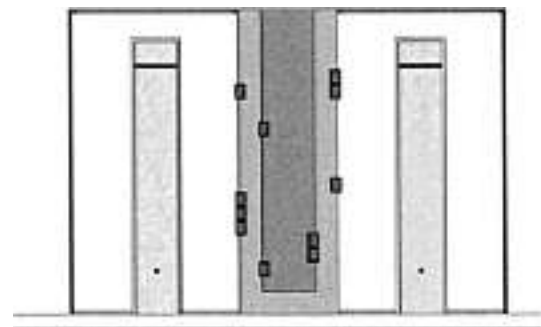
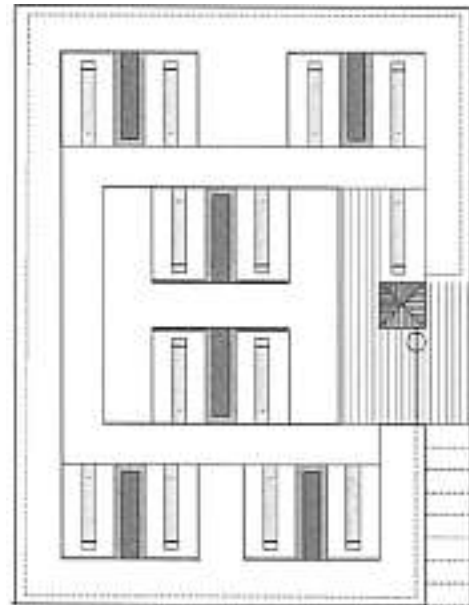

02

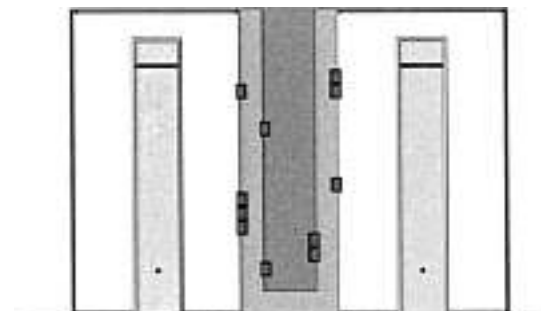

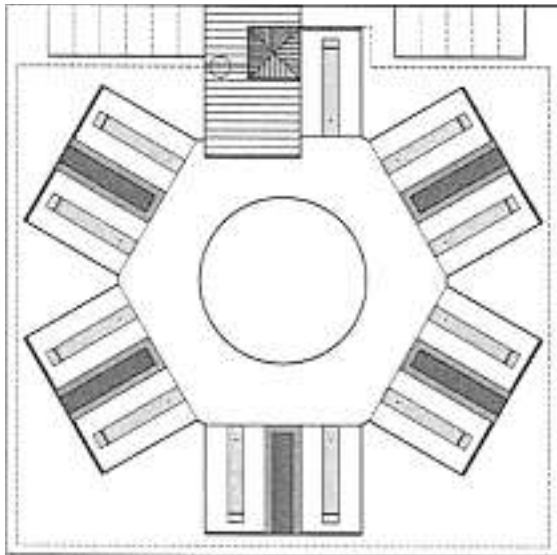

03

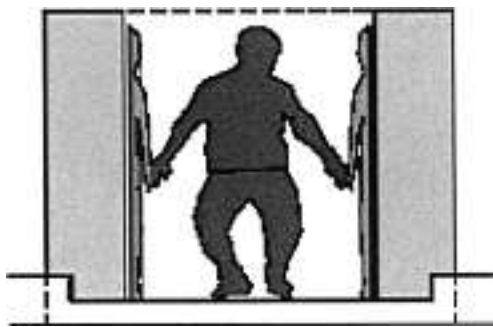

04

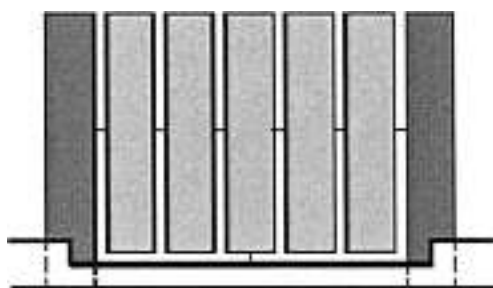

05

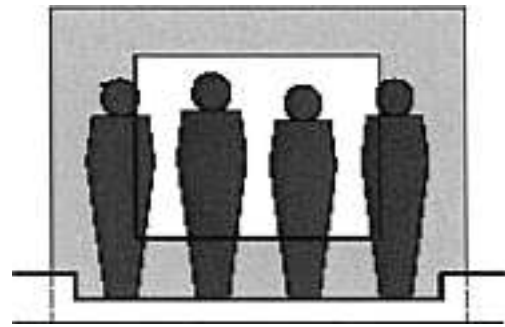

06

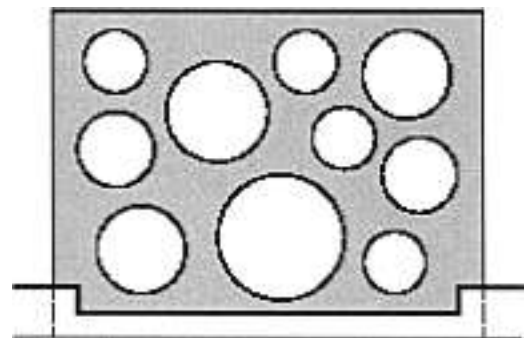

07

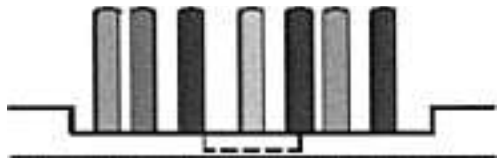

08

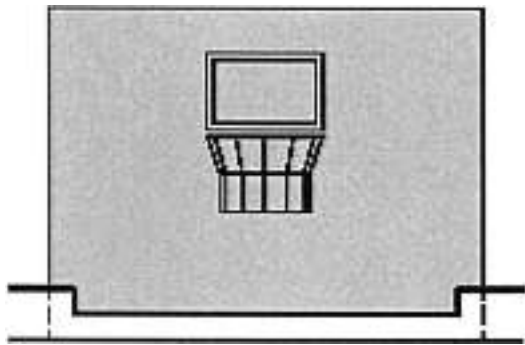
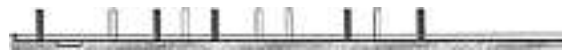

09

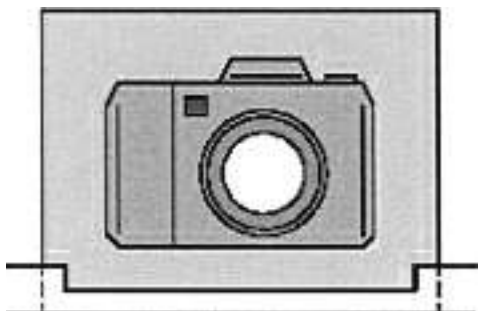

10

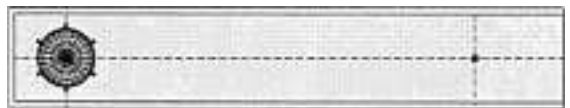
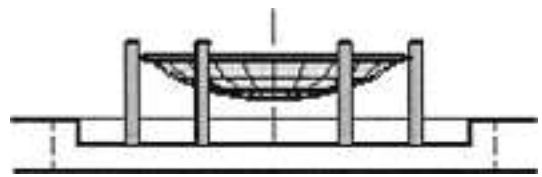

11



Cl. 21-01 **134 247** 07.08.2007
 3 design – peluche
 Déposant: Angette Deberdt, Werkstrasse 10, 6102 Malters



1 miki



2 miki



3 kokoro

Cl. 21-03 134 248 16.07.2007
 3 design – balançoire
 Déposant: HAGS Aneby AB, Box 133, 578 23 Aneby, SE
 Designer: Bo Göransson, Aneby
 Mandataire: Bugnion S.A., 1211 Genève 12 – Champel
 Priorité: EM, 26.01.2007

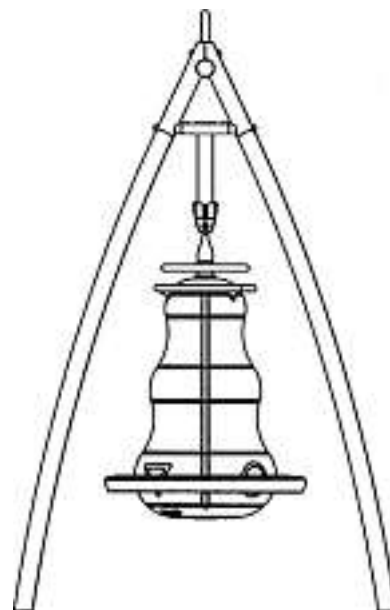
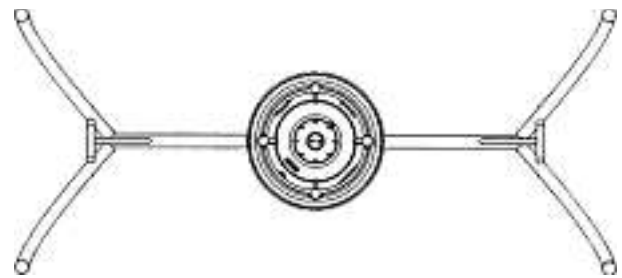
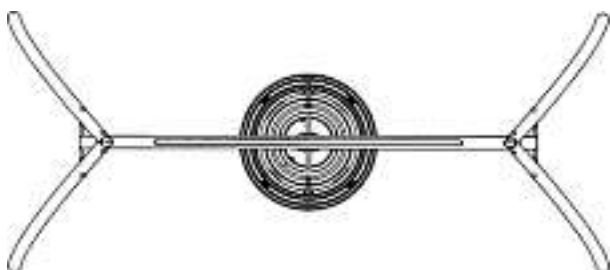

1

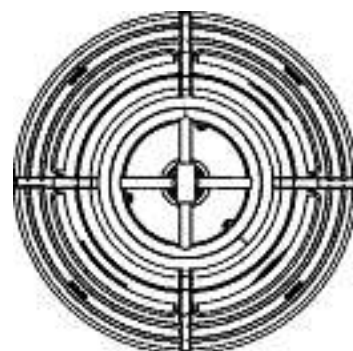

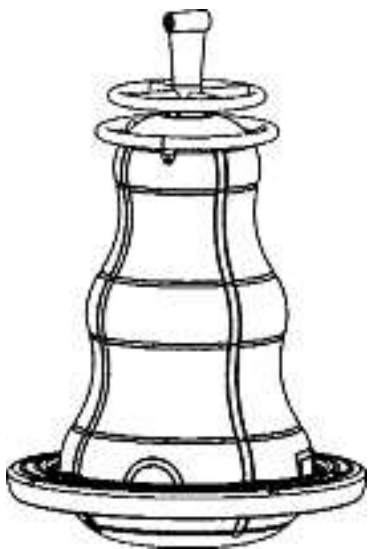
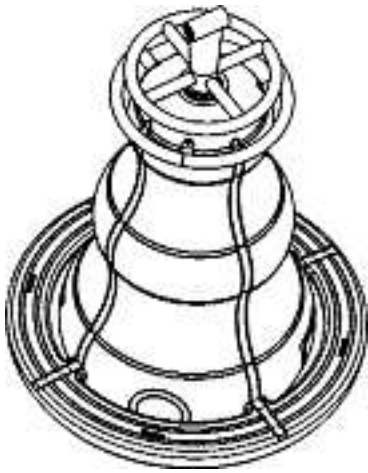
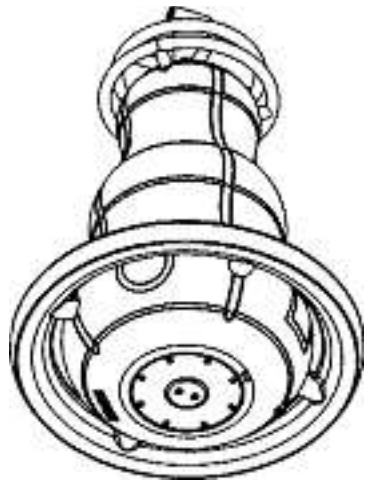

2

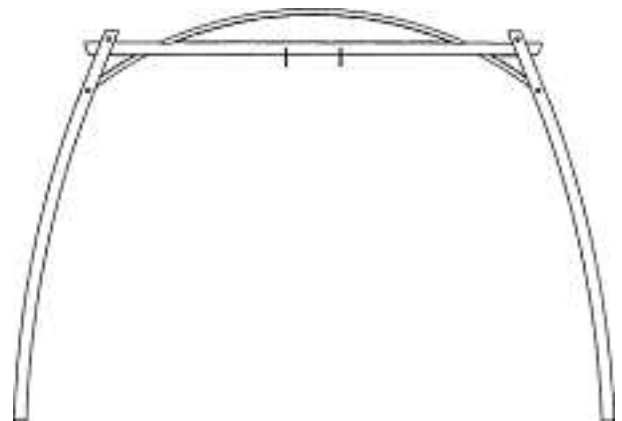
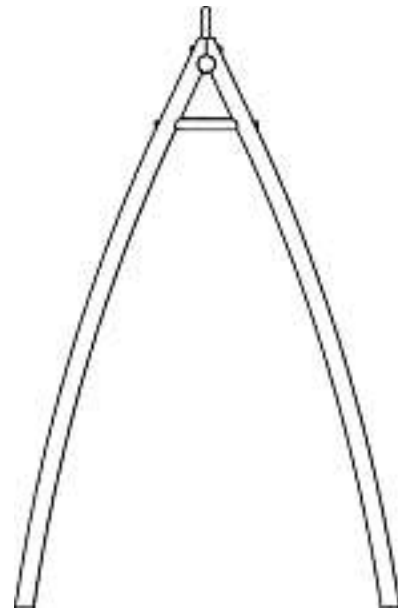

Cl. 23-01 134 249 18.07.2007
4 design – actionneur
Déposant: ESBE Aktiebolag, P.O. Box 47, 330 21 Reftele, SE
Designer: Per Liljeqvist, Anderstorp
Mandataire: Bugnion S.A., 1211 Genève 12 - Champel
Priorité: EM, 01.02.2007

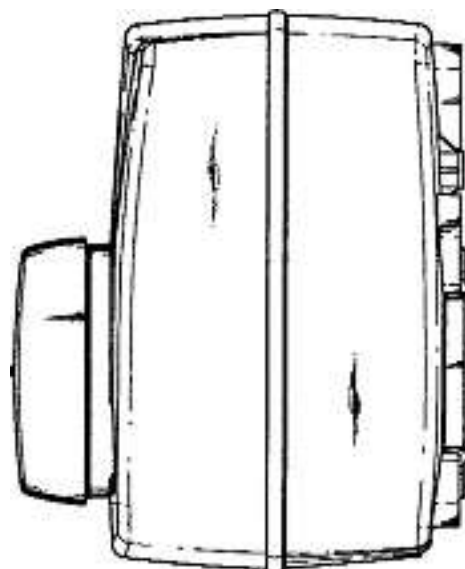
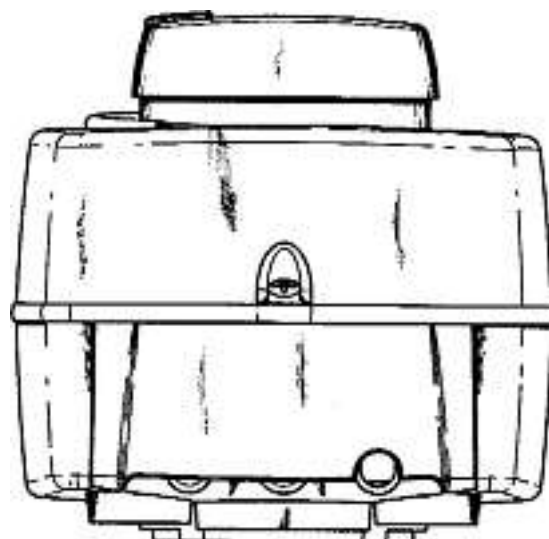
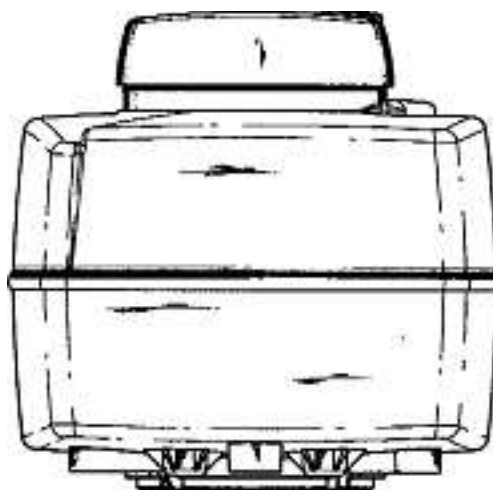
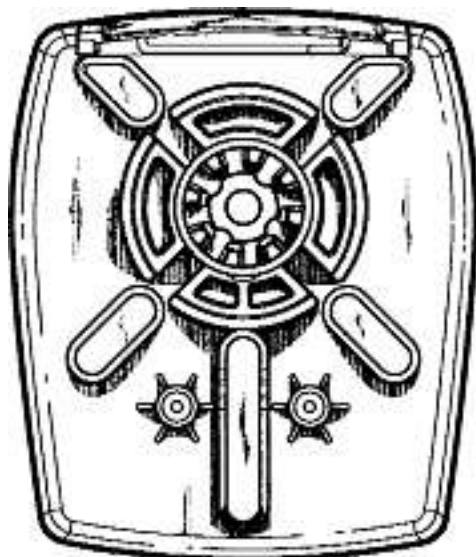
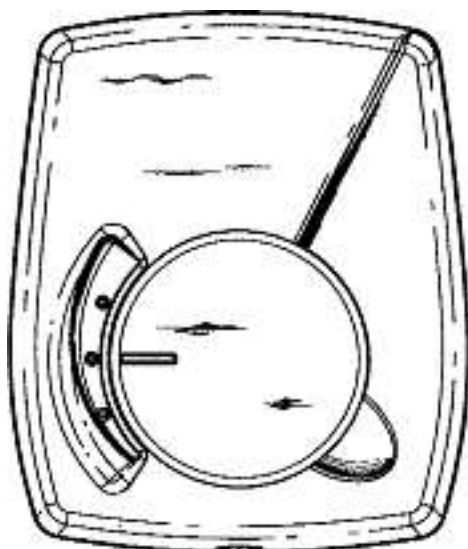
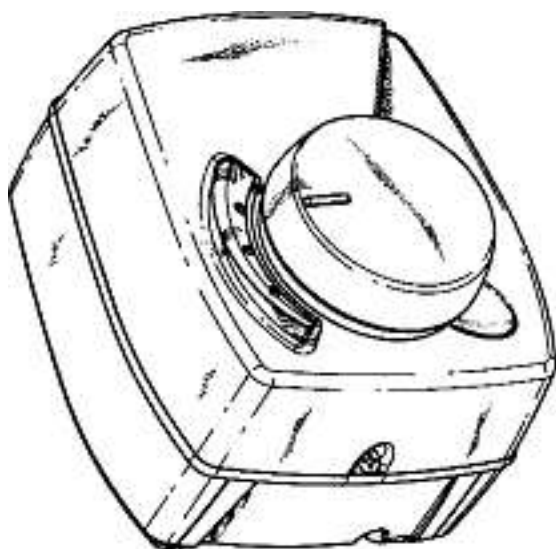

1

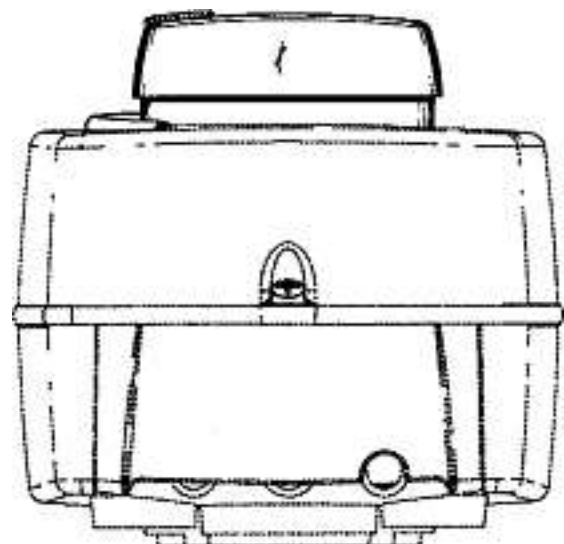
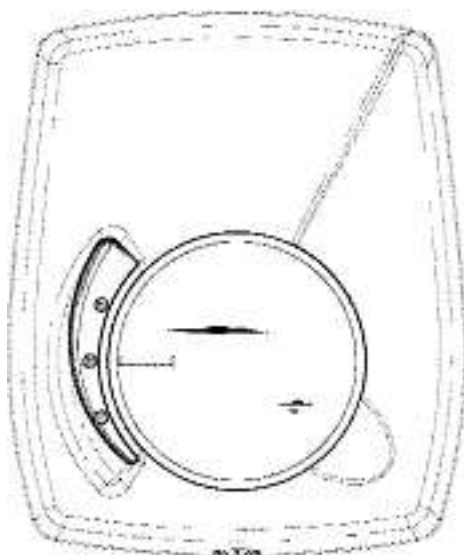
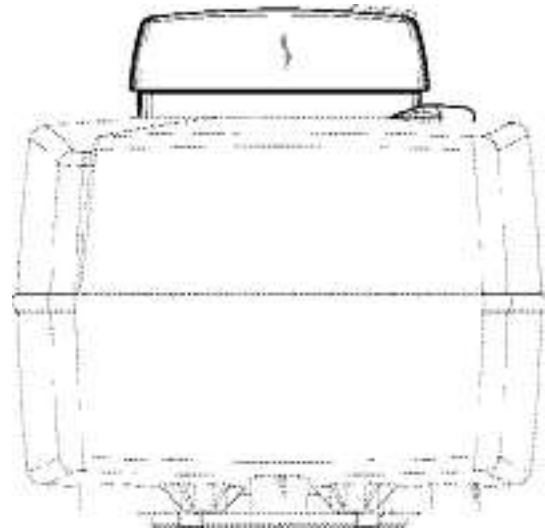
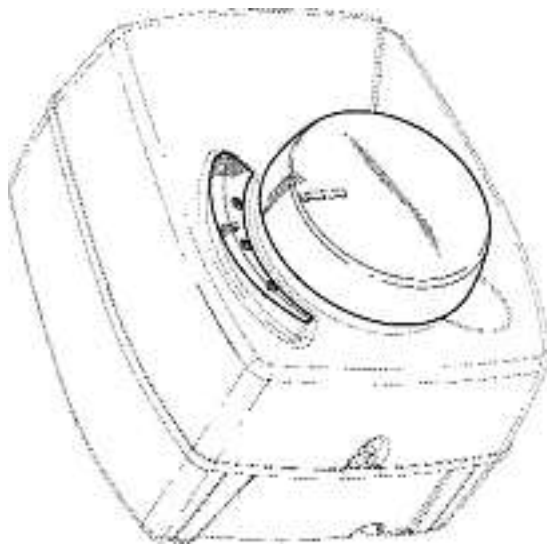
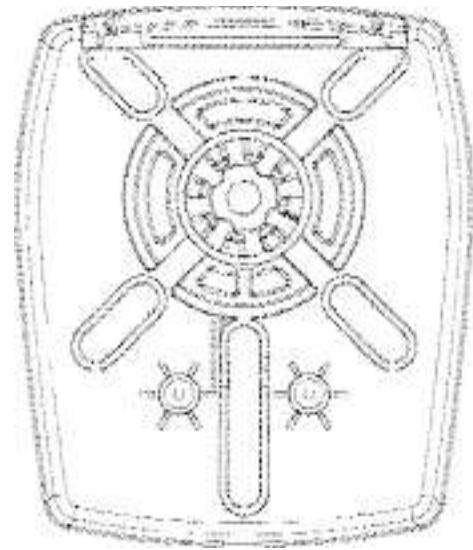
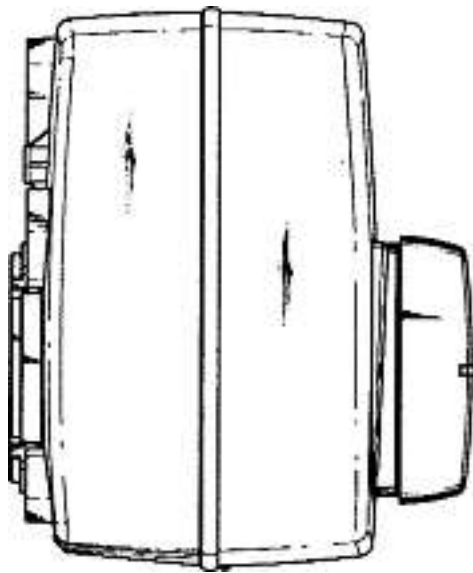

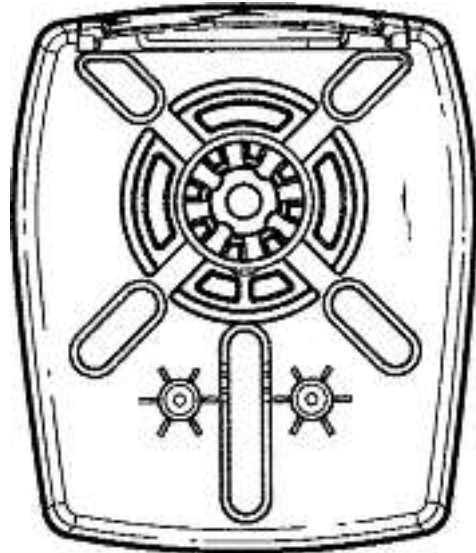
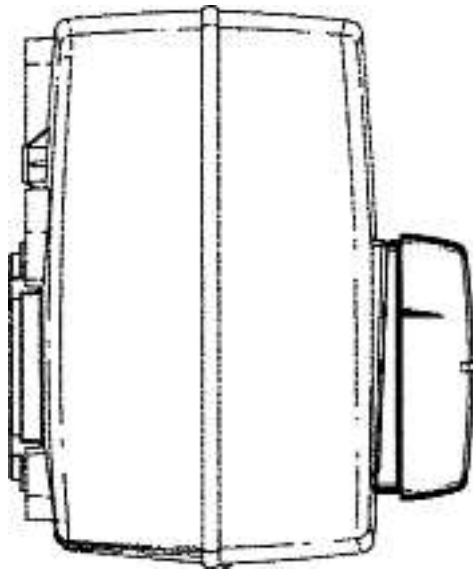
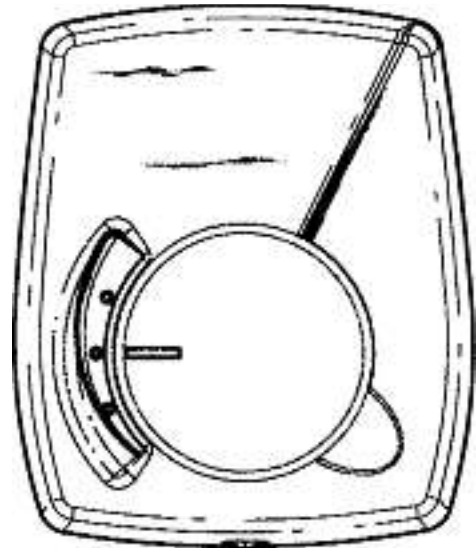
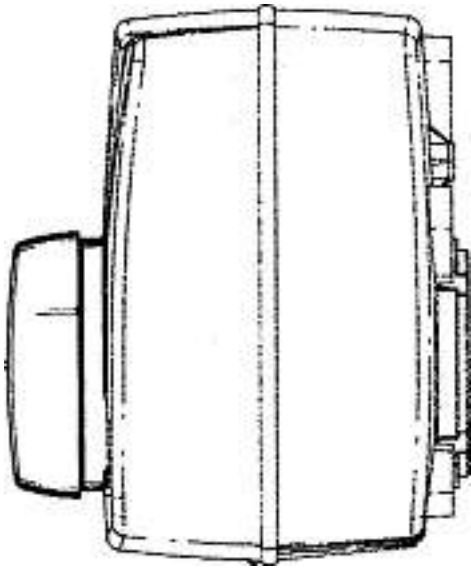

2

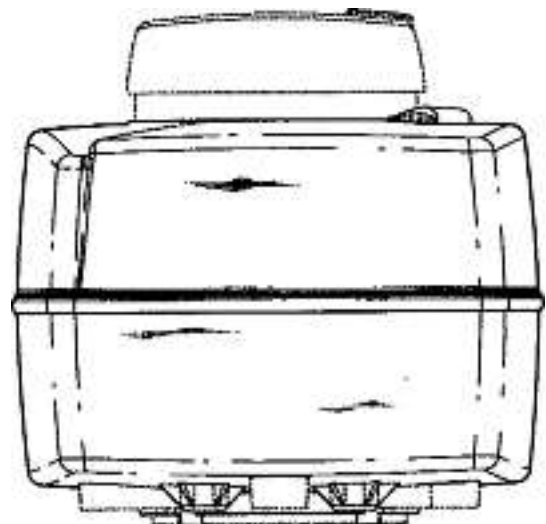
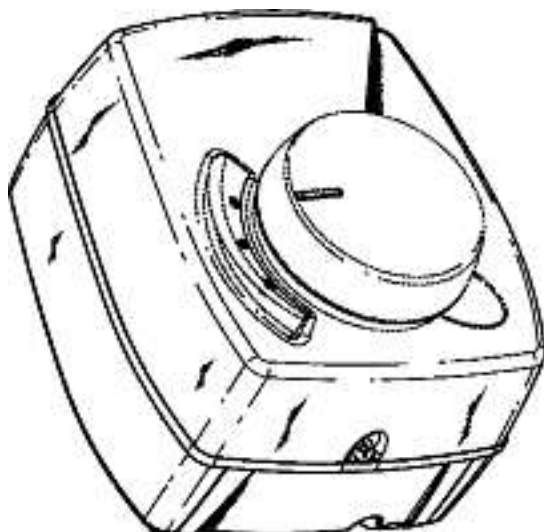

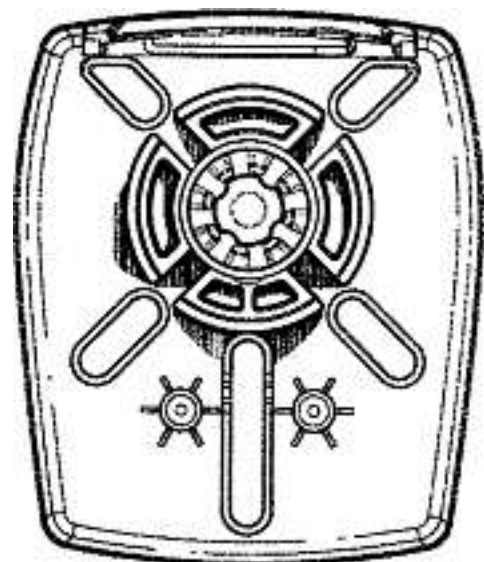
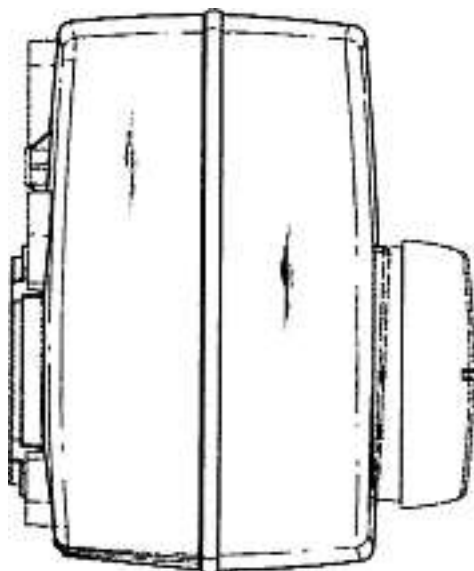
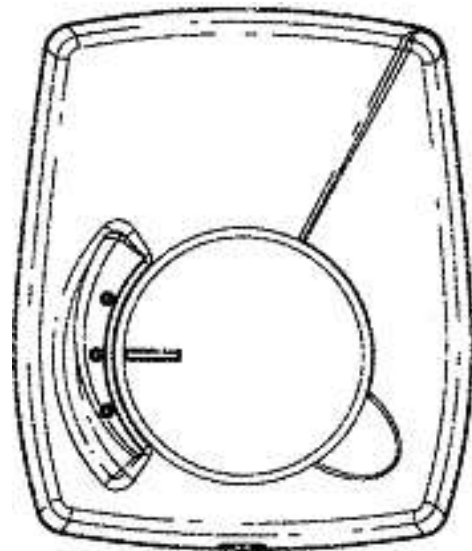
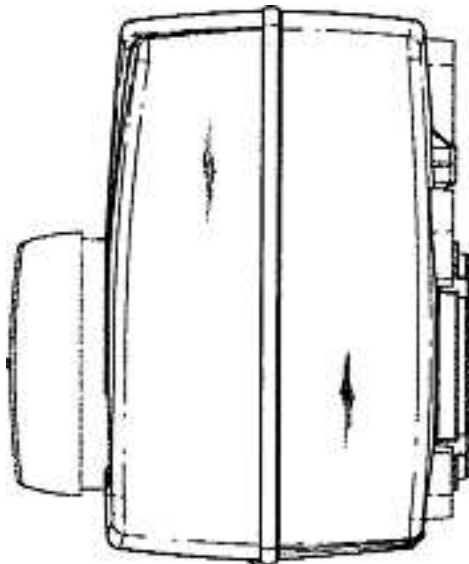
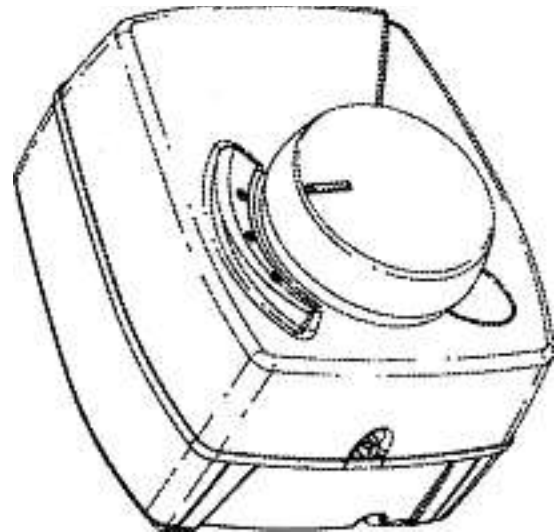
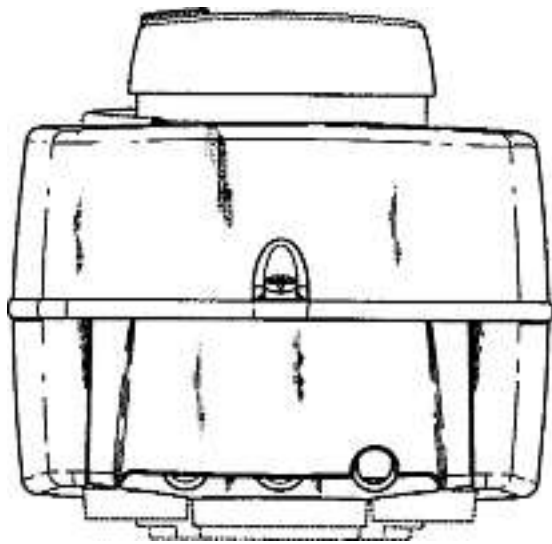

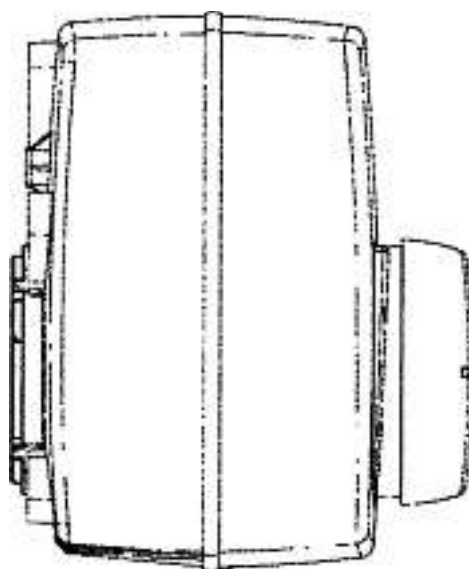
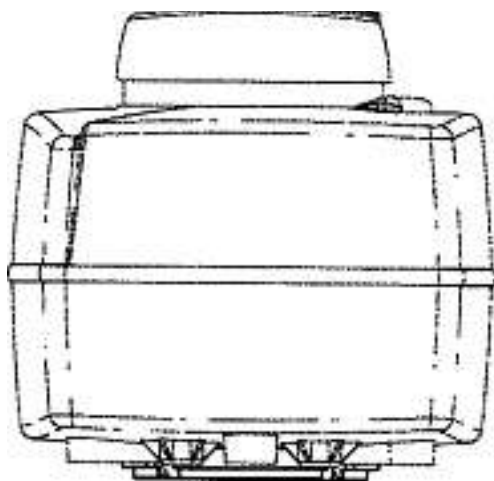

4

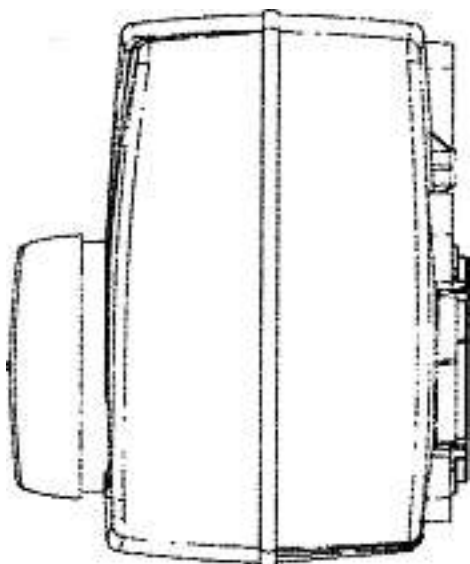
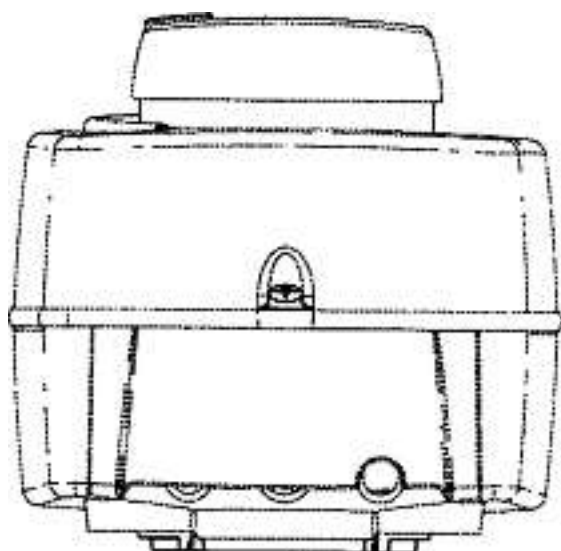

Cl. 24-01 134 250 09.08.2007

1 Design – Mehrkomponenten-Austraggerät
Hinterleger: Sulzer Mixpac AG, Grundstrasse 12,
6343 Rotkreuz

Designer: Andy Greter, Steinhausen

Vertreter: Ammann Patentanwälte AG Bern, 3001 Bern







BD01-BD13

Cl. 24-02 **134 251** 20.07.2007
 2 Design – Blutzucker-Messgerät
 Hinterleger: Lobeck Medical AG, Landstrasse 43,
 5073 Oberfrick
 Designer: Andreas Dornbierer, Oberfrick
 Vertreter: Luchs & Partner, Patentanwälte, 8002 Zürich

1



2



Cl. 24-02 134 252 26.07.2007
1 Design – Spritze
Hinterleger: Daikyo Seiko, Ltd., 38-2, Sumida 3-chome,
Sumida-ku, Tokyo 131-0031, JP
Designer: Hideaki Kawamura, Tokyo
Vertreter: E. Blum & Co. AG, Patent- und Markenanwälte VSP,
8044 Zürich
Priorität: JP, 27.03.2007

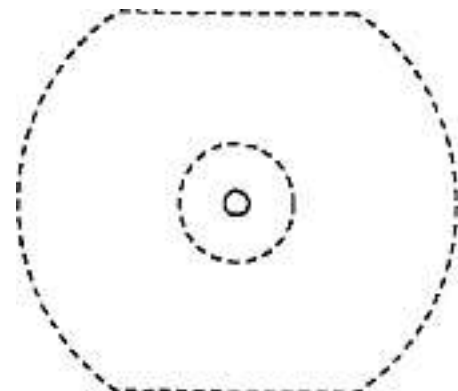

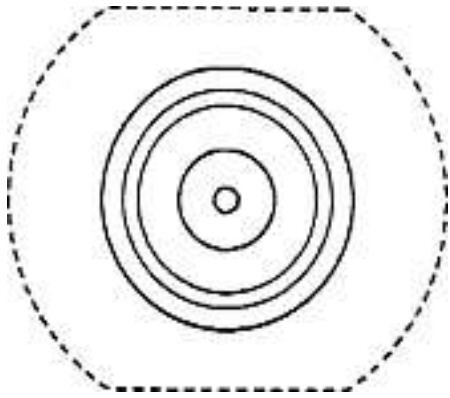

A-2007/1030

Cl. 24-02 134 253 07.08.2007
 2 Design – medizinische Lagerungshilfe
 Hinterleger: Willi Albrecht, Martinstrasse 2, 8854 Galgenen



BCS 1



BCS 2

Cl. 24-03 134 254 24.07.2007
 2 design – adaptateur de prothèse, prothèse
 Déposant: Gary Pierre Laurysen, 373 Bally James Duff
 Crescent, Randjiesfontein, Gauteng, 1083, ZA
 Mandataire: Bugnion S.A., 1211 Genève 12 – Champel
 Priorité: ZA, 26.01.2007; ZA, 26.01.2007

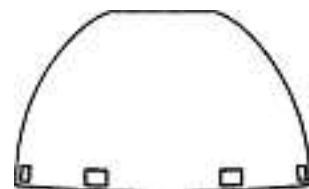
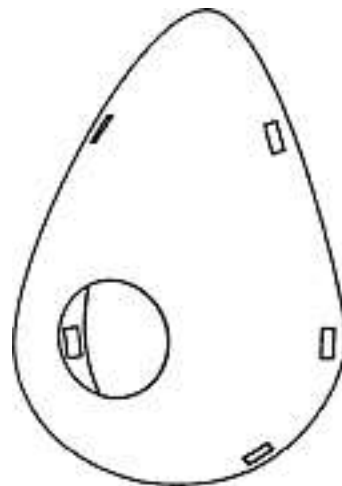

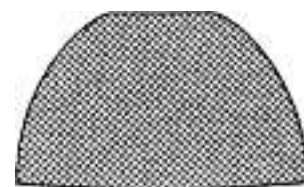
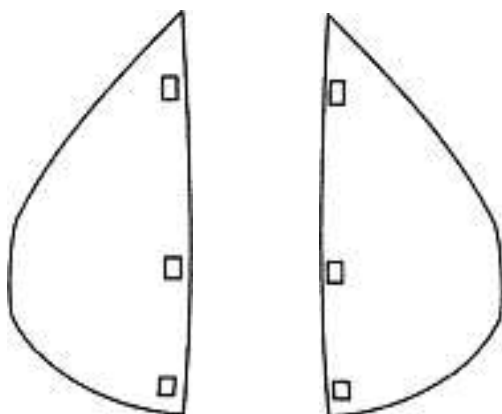
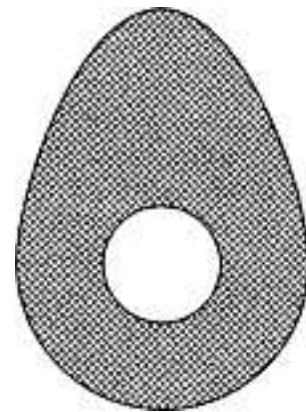
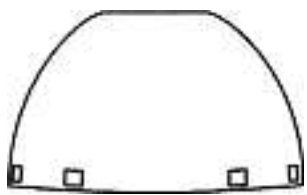
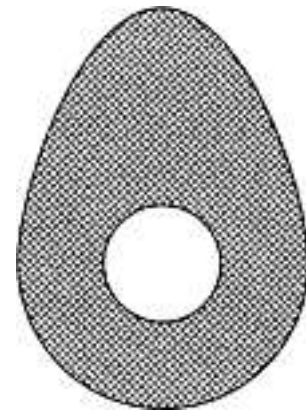
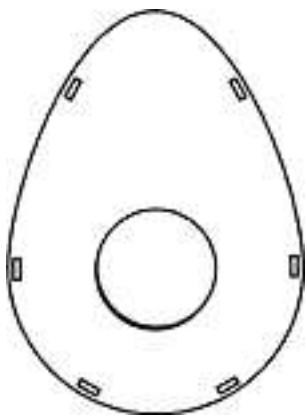
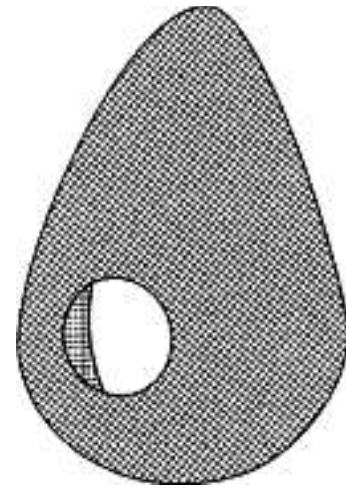
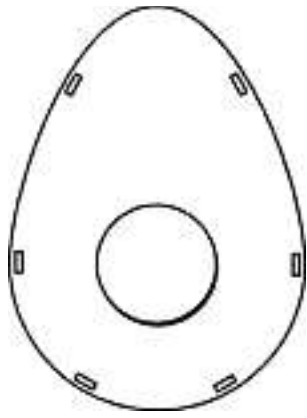

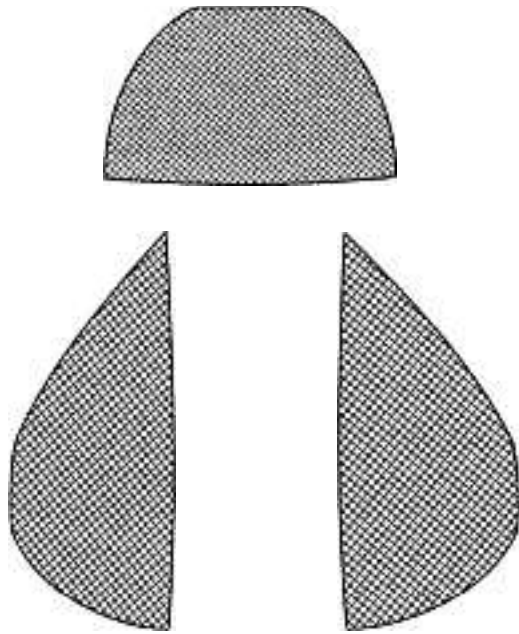

2

Cl. 25-01 **134255** 31.07.2007
 6 design – pannelli per costruzione
 Depositante: PREF.EDI.L. S.p.A., Via Cassia Km. 46,500,
 01015 Sutri, IT
 Designer: Giovanni Di Mattia, Ronciglione
 Mandatario: Patentanwälte Schaad, Balass,
 Menzl & Partner AG, 8034 Zürich
 Priorità: EM, 19.02.2007

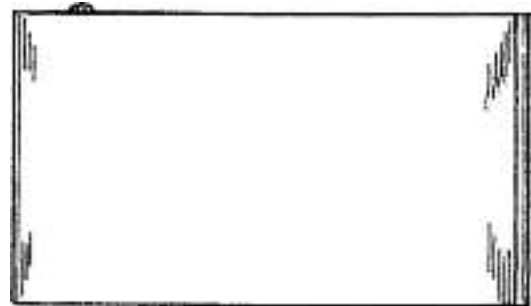
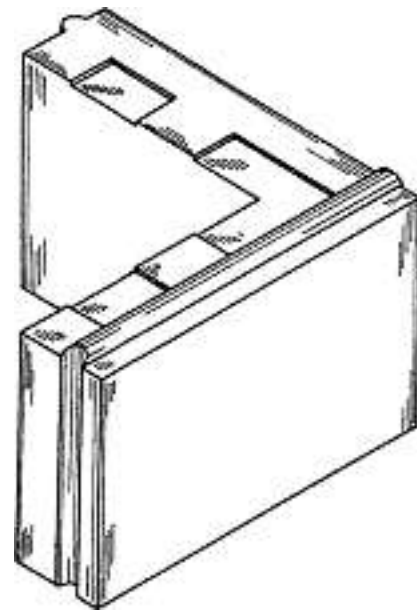

2

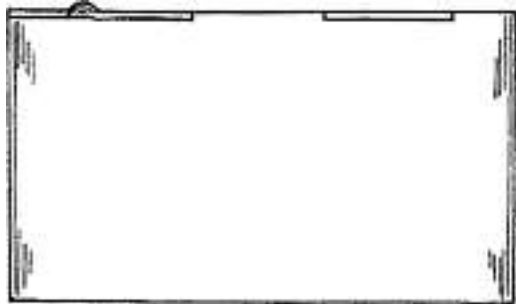
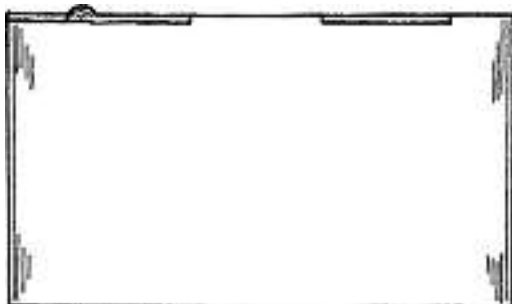
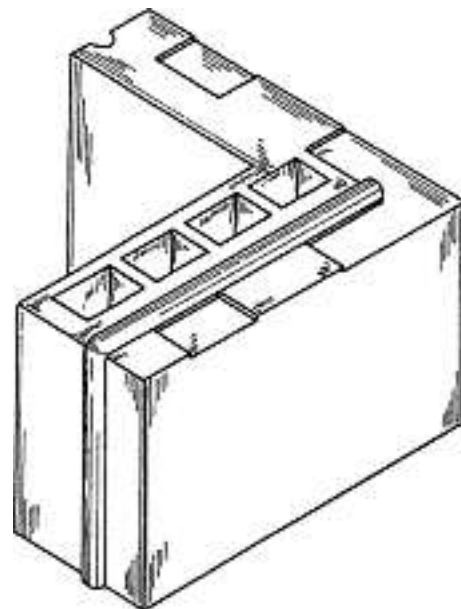
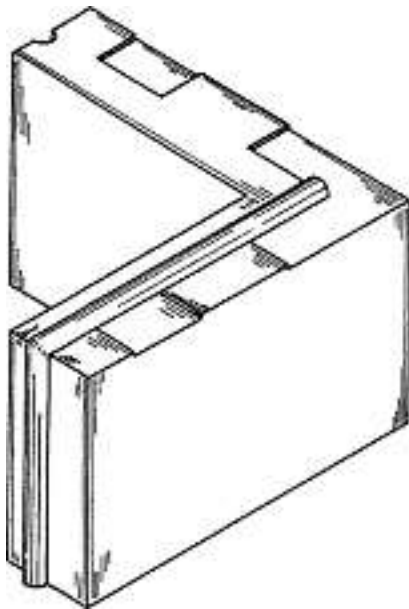

1

3

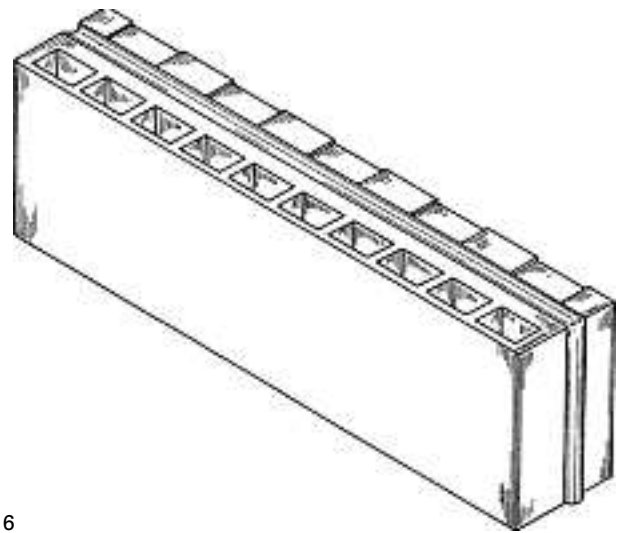
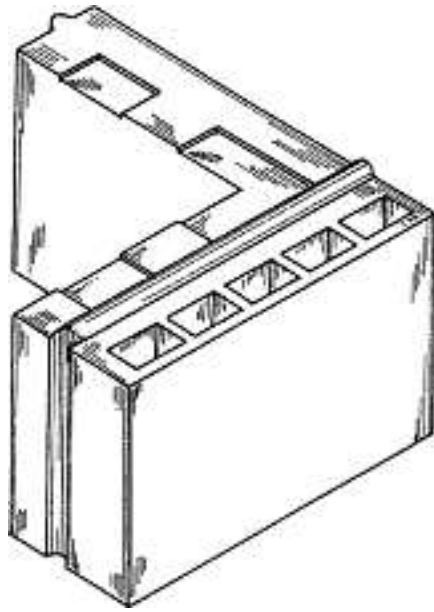

6

Cl. 25-02 134 256 22.03.2007

3 design – porte, façade, encadrement de porte
 Déposant: "Royal Swiss" Montres et Bijoux SA,
 rue du Rhône 23, 1204 Genève
 Designer: Laura Sclavi, Roma
 Mandataire: Griffes Consulting S.A., 1206 Genève

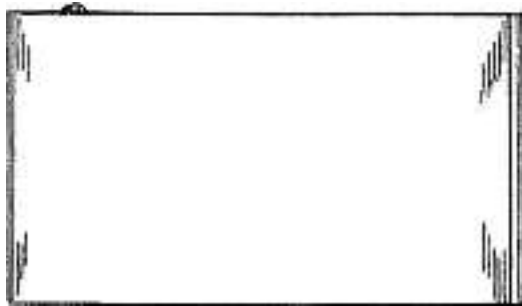

4

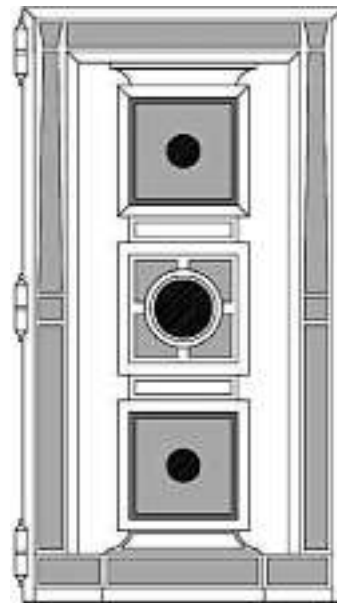

0032-MO-0577-CH-CH-01

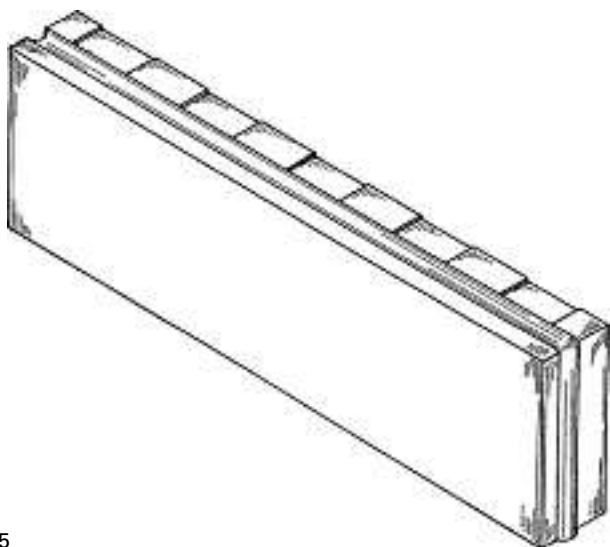

5



0032-MO-0579-CH-CH-01

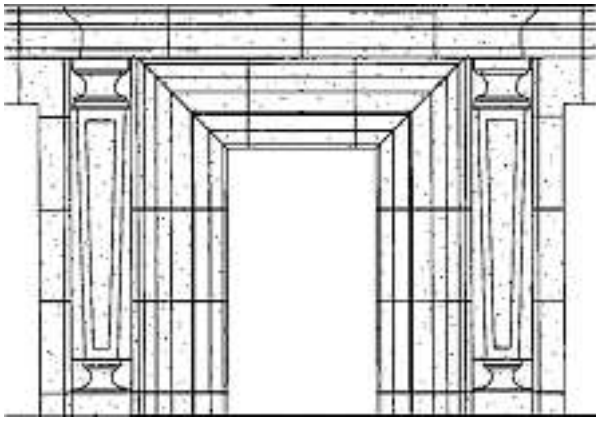

0032-MO-0580-CH-CH-01

Cl. 25-03 **134 257** 25.07.2007

7 design – caissettes, supports de caissettes
 Déposant: Ville de Genève, Département de l'Aménagement
 des Constructions et de la Voirie, Service d'Aménagement
 urbain, Rue du Stand 25, 1204 Genève
 Designer: Fabrizio Ravetti, Genève
 Mandataire: Bugnion S.A., 1211 Genève 12 – Champel

1

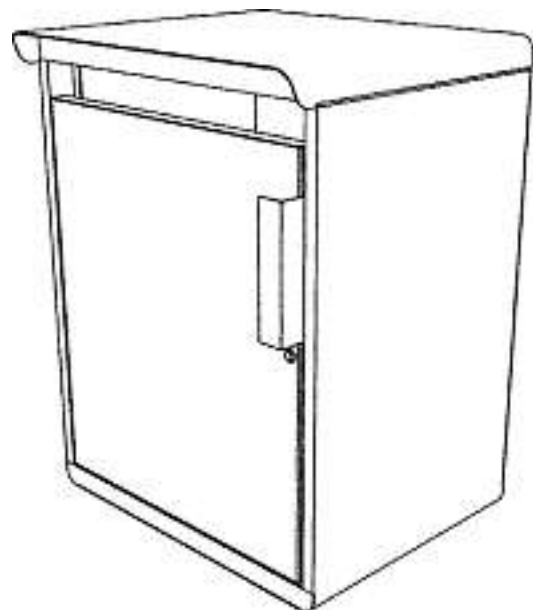
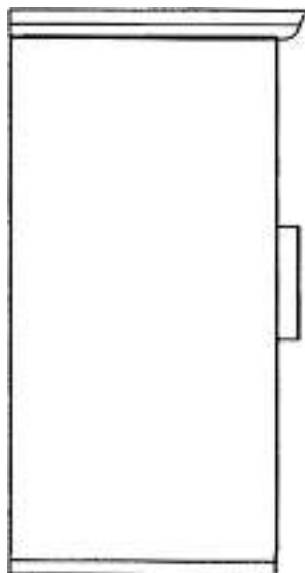
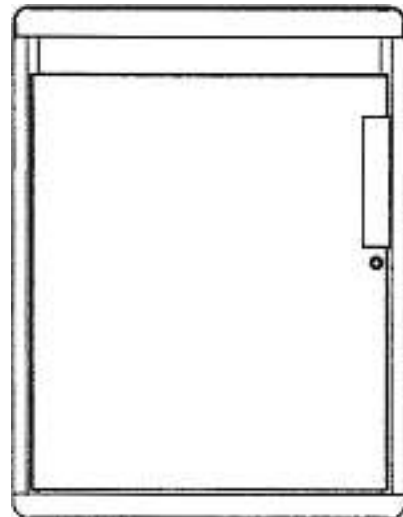
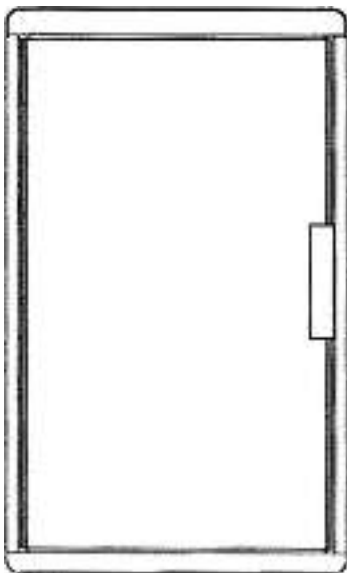
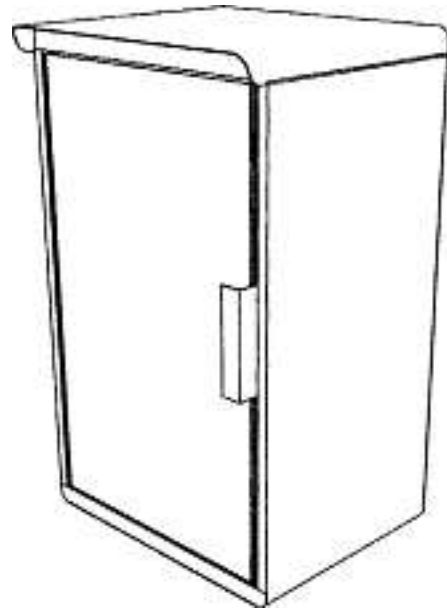

2

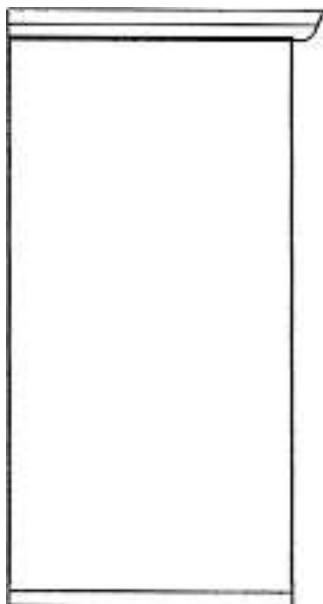
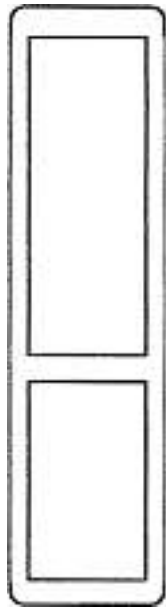
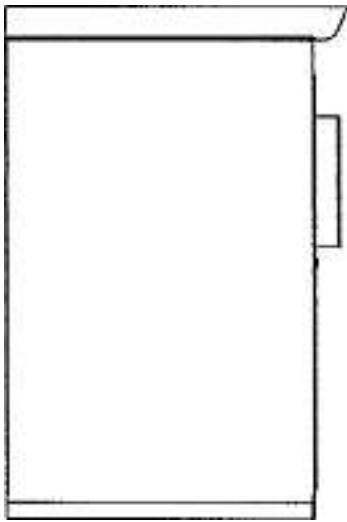

3

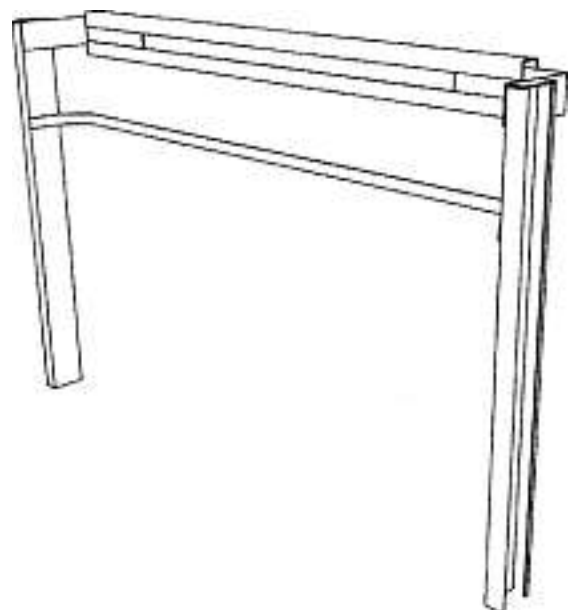
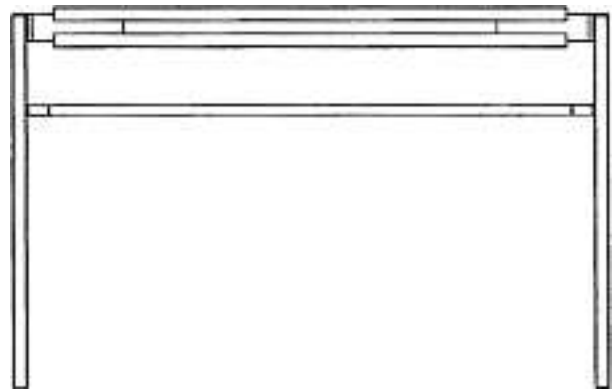
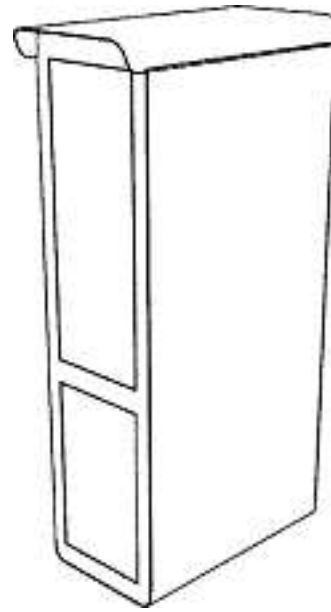

4



5

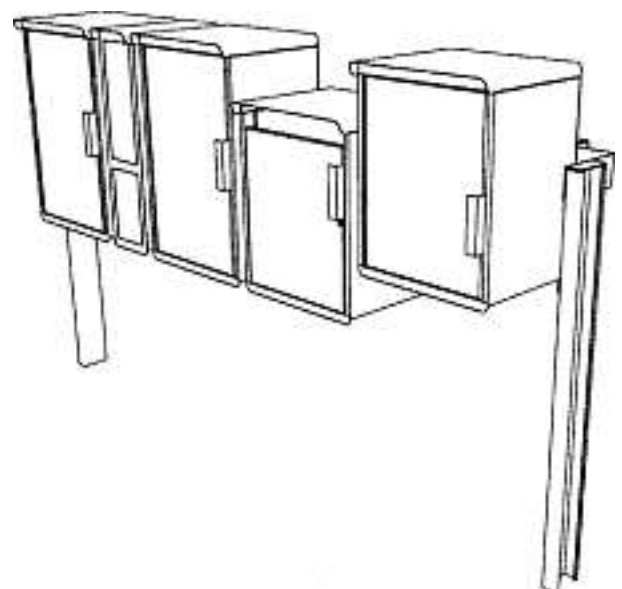
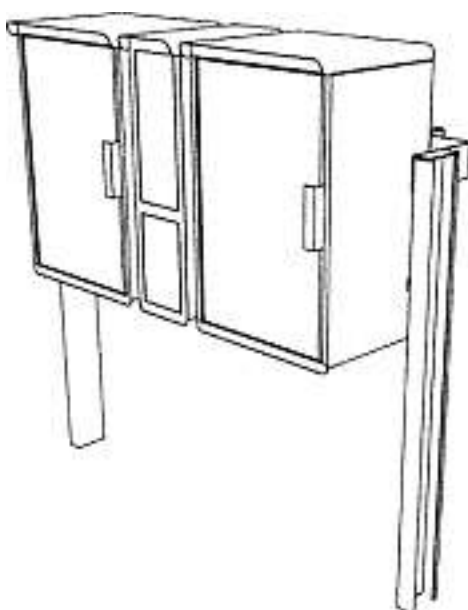
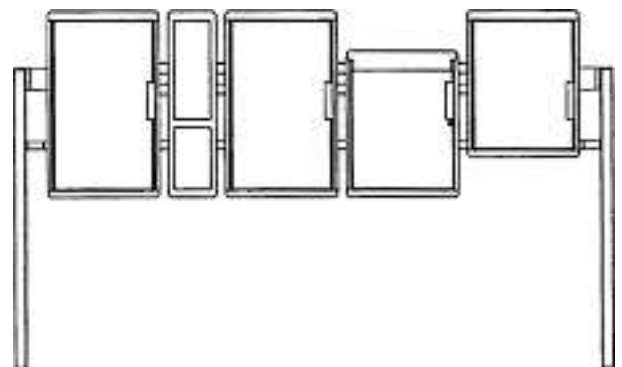
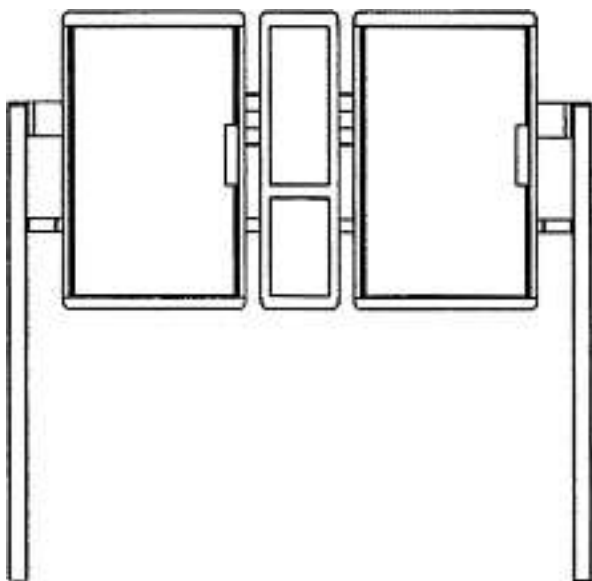
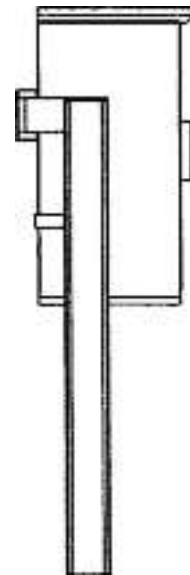

6

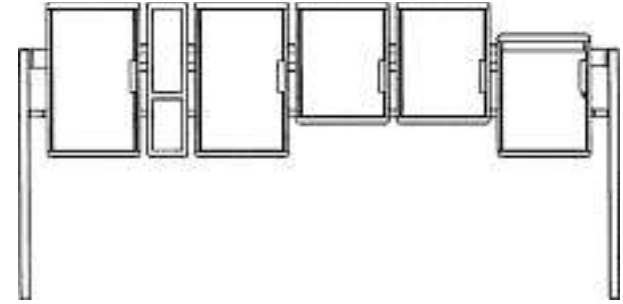
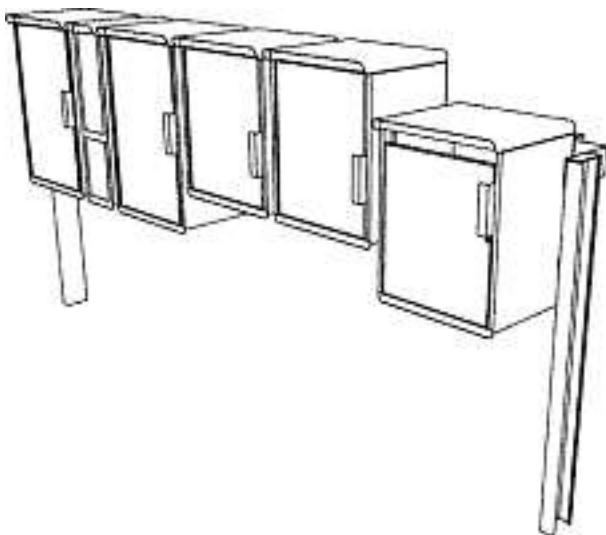
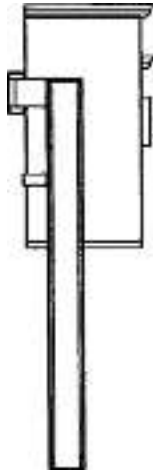

7

Cl. 25-03 134 258 06.08.2007
 1 Design – Bungalow
 Hinterleger: Stuart Glückstein, Route de Reuchenette 24,
 2502 Biel-Bienne

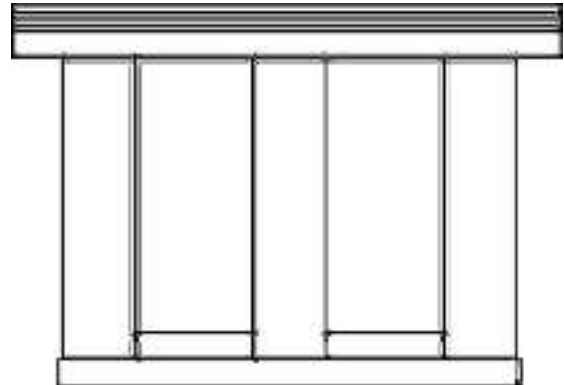
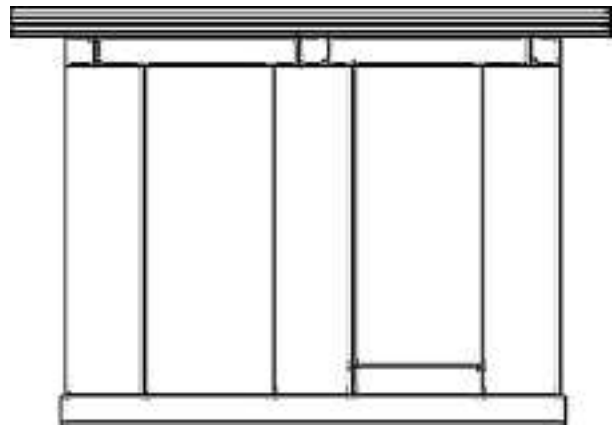

Pavillon Glückstein, Biel - Bienne

Cl. 26-05 134 260 11.07.2007

3 Design – Leuchten
 Hinterleger: Fachhochschule Nordwestschweiz, Institut
 Industrial Design, Bahnhofstrasse 102, 5000 Aarau
 Designer: Lukas Pfister, Basel; Miriam Nietlispach, Aarau
 Vertreter: Fachhochschule Nordwestschweiz, Institut
 Industrial Design, z. Hd. Prof. G. Naef, 5000 Aarau
 Beschreibung des Designs: Ein zentrales Element der zwei
 Leuchtkörper (mit je zwei formgleichen, einer transluzenten
 und einer opaken Seite) sind die Kugeln im Schwerpunkt, an
 die verschiedene Montageelemente angeschlossen werden
 können. Dadurch sind die Leuchten kugelgelenkig gelagert
 und erlauben dem Nutzer ein flexibles Ausrichten des
 Lichtkegels. Durch ein Drehen der Anschlussstelle auf die
 andere Seite der Leuchte können sowohl direkte wie auch
 indirekte Beleuchtungssituationen auf einfache Weise reali-
 siert werden. Die Tischleuchte besteht aus einem an den
 Tisch montierbaren Fuss, der, ebenfalls über die Kugel, den
 runden Leuchtkörper trägt.



14



16



15

Cl. 26-05 **134 261** 12.07.2007
 2 Design – Leuchten
 Hinterleger: Fachhochschule Nordwestschweiz, Institut
 Industrial Design, Bahnhofstrasse 102, 5000 Aarau
 Designer: Daniel Schär, Lenzburg; Lukas Steiner, Buchs
 Vertreter: Fachhochschule Nordwestschweiz, Institut
 Industrial Design, z. Hd. Prof. G. Naef, 5000 Aarau





A-Nook Decke



A-Nook Wand



Cl. 26-05 **134 262** 12.07.2007
2 Design – Lampe, Lampenteil
Hinterleger: Fachhochschule Nordwestschweiz, Institut
Industrial Design, Bahnhofstrasse 102, 5000 Aarau
Designer: Kerstin Krüger, Lutherstadt Wittenberg; Diego
Rohner, Lutzenberg
Vertreter: Fachhochschule Nordwestschweiz, Institut
Industrial Design, z. Hd. Prof. G. Naef, 5000 Aarau

001 Leuchtmodul



002 Verbindungsgelenk

Cl. 26-05 **134 263** 24.07.2007
 1 Design – Lampe
 Hinterleger: OSRAM Gesellschaft mit beschränkter Haftung,
 Hellabrunner Strasse 1, 81543 München, DE
 Designer: Miro Aleksjew, Starnberg
 Vertreter: Bovard AG, 3000 Bern 25
 Priorität: DE, 26.01.2007

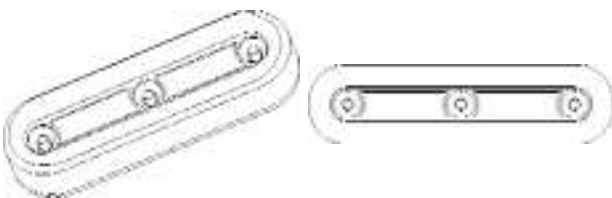

1

Cl. 26-05 **134 264** 07.08.2007
 3 Design – Lampe
 Hinterleger: Nico Heilmann, Clausiusstrasse 74, 8006 Zürich
 Vertreter: Beutler Künzi Stutz, 3000 Bern 6

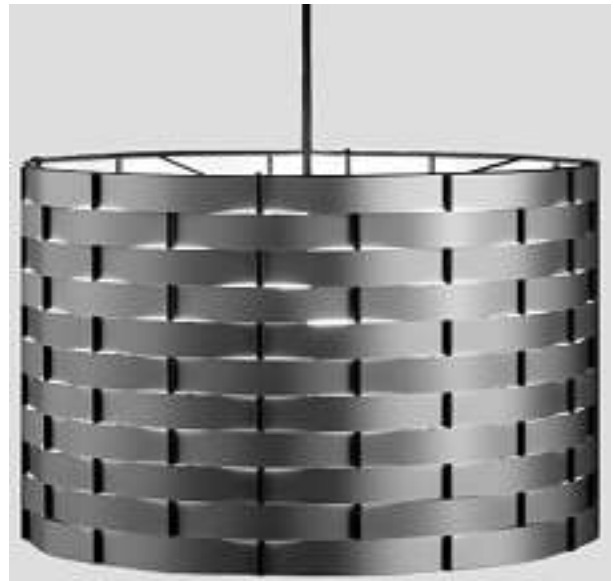

Convert 1





Convert 2



Convert 3

**Verlängerungen
Prolongations
Prolongazioni**

119 720 Cl. 30-02 4 Design

1

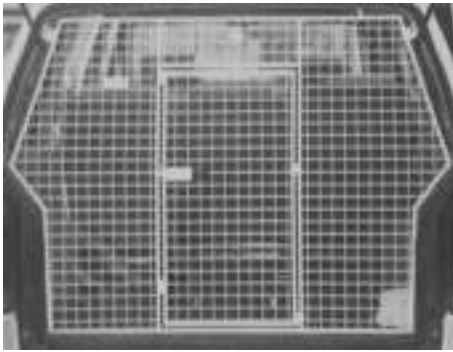

2



3



4



119 902 Cl. 09-01

1 Design



1



119 903 Cl. 09-01

2 Design

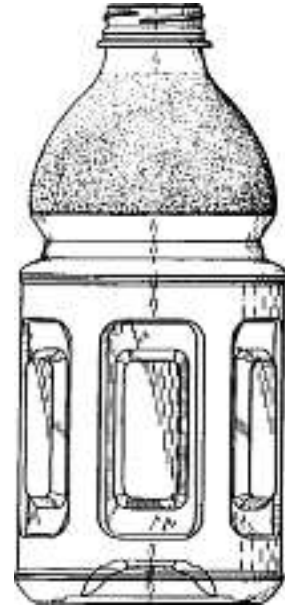
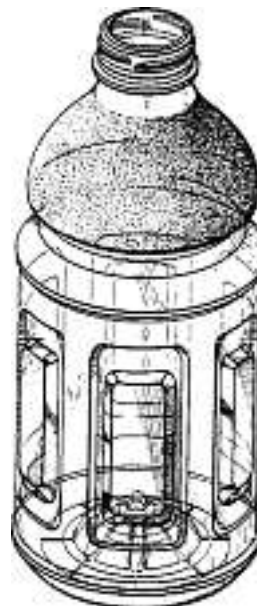

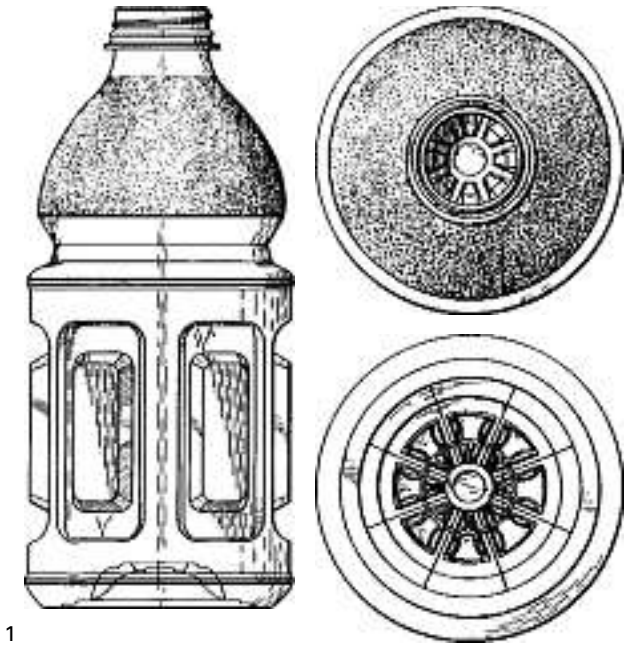

1

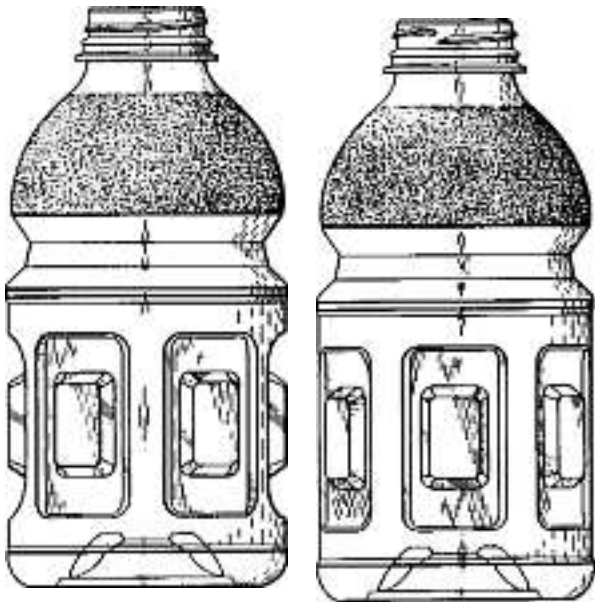

2

119 928 Cl. 03-01 1 Design

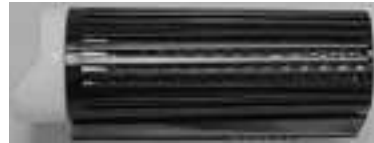

1

119 955 Cl. 25-02 1 Design



1

120 032 Cl. 16-03 1 Design

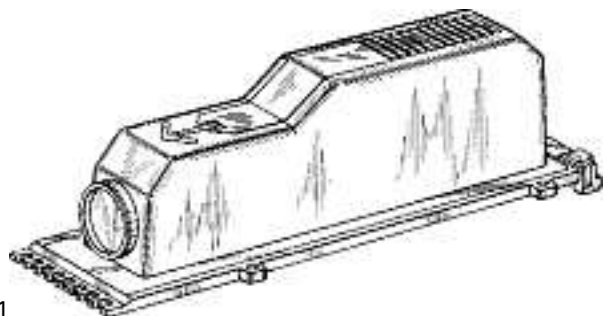
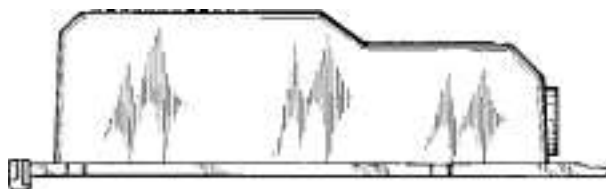
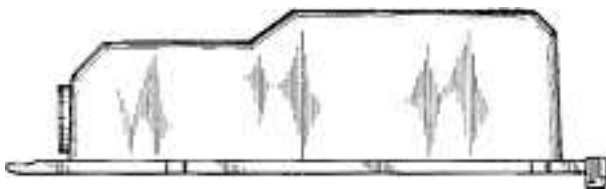
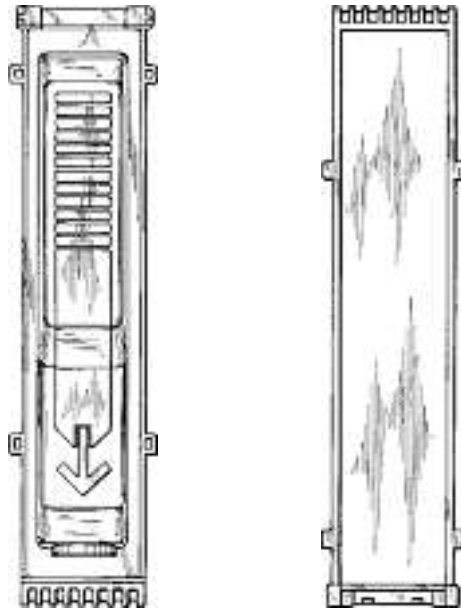

1

120 062 Cl. 09-07 1 Design



1

120 212 Cl. 09-01 1 Design



1

- 124 519 Cl. 07-01 1 Design
- 124 520 Cl. 07-01 2 Design
- 124 521 Cl. 07-01 1 Design
- 124 667 Cl. 04-02 1 Design
- 128 793 Cl. 09-03 1 Design
- 129 044 Cl. 05-06 11 Design
- 129 078 Cl. 14-02 1 Design
- 129 079 Cl. 14-02 1 Design
- 129 080 Cl. 14-02 1 Design
- 129 095 Cl. 06-01 5 Design
- 129 096 Cl. 06-01 2 Design
- 129 168 Cl. 06-01 1 Design
- 129 183 Cl. 26-05 1 Design
- 129 200 Cl. 10-02 16 Design
- 129 213 Cl. 01-03 1 Design

Mutationen
Modifications
Modificazioni

120 212

Namensänderung
 Hinterleger: Unilever Schweiz GmbH, Bahnhofstrasse 19,
 8240 Thayngen
 Vertreter: Unilever Schweiz Service AG, 6330 Cham 2

128 899

Übertragung
 Hinterleger: Prowatec AG, Rudolf Bitter-Strasse 6,
 4323 Wallbach
 Vertreter: Braunpat Braun Eder AG, 4054 Basel

129 200

Neuer Vertreter
 Vertreter: Katzarov S.A., 1227 Genève

132 431

Übertragung
 Hinterleger: zeintec Swiss AG, Hauptstrasse 145,
 8274 Tägerwilen
 Vertreter: Arie Wubben, 8942 Oberrieden

Löschungen
Radiations
Radiazioni

119 519	Cl.	14-02	1	Design
119 538	Cl.	06-01	2	Design
119 545	Cl.	08-07	1	Design
119 546	Cl.	08-07	1	Design
119 636	Cl.	09-05	1	Design
123 971	Cl.	09-03	1	design
123 982	Cl.	14-02	1	design
124 000	Cl.	26-05	1	Design
124 057	Cl.	10-05	4	Design
128 582	Cl.	07-99	1	Design
128 600	Cl.	02-02	1	Design
128 601	Cl.	03-01	1	design
128 602	Cl.	03-03	1	Design
128 604	Cl.	06-01	3	Design
128 605	Cl.	06-01	2	Design
128 608	Cl.	06-03	8	Design
128 610	Cl.	06-04	2	Design
128 611	Cl.	06-06	1	Design
128 612	Cl.	06-06	1	Design
128 615	Cl.	07-06	1	Design
128 616	Cl.	07-06	1	Design
128 617	Cl.	07-06	3	Design
128 621	Cl.	09-05	3	design
128 627	Cl.	14-03	1	Design
128 632	Cl.	26-05	1	Design
128 681	Cl.	99-00	2	Design